

User Manual

4800185 rev A

1/25/2016

All Traffic Solutions

a division of Intuitive Control Systems, LLC

Toll-Free: 866.366.6602

Fax: 814.237.9006

alltrafficsolutions.com

© 2016 All Traffic Solutions

Contents

Welcome to TraffiCloud!	4
Logging in	4
Home page – your Dashboard	5
Equipment Management	6
Equipment Settings	7
Message Library	8
Editing Messages	9
Messages	9
Screens	9
Screen Types	9
Screen Properties	9
Variable Text {x} Feature	9
Dependent Message Library	11
Editing Dependent Messages	12
Detected Speed	12
Timer Value	12
Digital Inputs	12
String Value	12
Analog Input	12
Best Route	12
Route Info Dependent	12
Sites	14
Creating New Sites	15
Tagging Sites	16
Images	17
Image Review	18
Alerts	19
Routes – Premium Travel Times Feature	20
Reporting	21

Report Types	22
Compliance and Risk - Premium	22
Enforcement Priorities - Premium	22
Speed Effectiveness - Premium	22
Enhanced Speed Summary - Premium.....	22
Speed Summary - Standard	23
Volume by Speed Analysis - Standard.....	23
Volume by Time Analysis - Standard.....	23
Mapping	24
Tools.....	25
Equipment Applications and Options	25
Premier Care	26
Tag Management	27
Tags and Terms	27
Account Details	28
Administration	29
User Management	29
Reporting Only Users	29
Read Only Users	29
Limited Users	29
Standard Users	29
Administrators	29
Guest Users	31

Welcome to TraffiCloud!

TraffiCloud is All Traffic Solutions' secure, web-based ecosystem for managing ALL your traffic safety equipment. While our best-in-class hardware helps improve your traffic flows, complimenting this equipment with our TraffiCloud helps improve your workflows. Leveraging a consistent interface across all your traffic management equipment, TraffiCloud provides a new level of awareness while reducing the amount of time needed to manage your equipment and information.

Collect data automatically from all your equipment on the TraffiCloud, then access it when and where you need it. Use the data to dynamically manage your equipment and enhance its ongoing value.

Achieve a new level of awareness and Total Traffic Safety Management.

Logging in

Navigate to <https://traffcloud.alltrafficsolutions.com> to find the TraffiCloud log in page.

Registered users should have received their username and password via an automated email. Otherwise please contact your account administrator(s) or request assistance from All Traffic Solutions at <http://alltrafficsolutions.com/support>.

Once logged in for the first time, please change your password by clicking your name in the upper-right corner of the site.

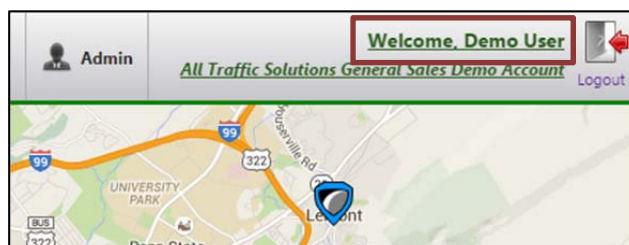
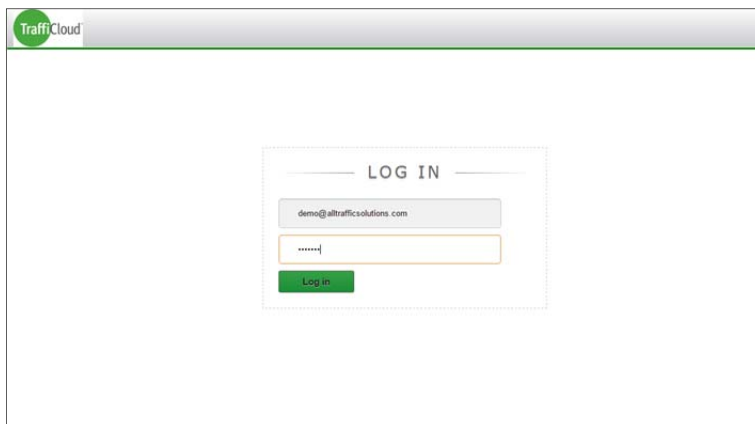

Home page – your Dashboard

The home page shows a summary of equipment status an locations as well as relevant news account information.

Powered by All Traffic Solutions

[Home](#)
[Management](#)
[Reports](#)
[Map](#)
[Tools](#)
[Admin](#)

Welcome, Demo User

All Traffic Solutions General Sales Demo Account

[Logout](#)

News:

Welcome to TraffiCloud!

Users	Devices	Subscriptions
Total: 7	Total: 8	Expiring within 30 Days: 5
Active in Last 30 Days: 1	Active in Last 30 Days: 8	

Name	Site	Signal Strength	Last Login	Estimated Next Login	Mode	Power	Last Alert	Speed Limit	85% Speed	Current Message	Pending Settings
AT50002	Boalsburg Road, 126 Boalsburg Road		3 hours ago	1/6/2016 6:41 PM (past due)	Speed Display			25	41		<input checked="" type="checkbox"/>
AT50003	Waupelani Drive, 400 block		1 hours ago	1/6/2016 8:35 PM	Speed Display		High Speed	25	38		<input type="checkbox"/>
AT50000	Easterly Parkway, 200 block		29 minutes ago	1/6/2016 8:02 PM (past due)	Single Message			25	32	SM parking	<input type="checkbox"/>
AT50001	Bayberry Drive, 900 block		41 minutes ago	1/6/2016 7:50 PM (past due)	Single Message			25	37	ped xing	<input type="checkbox"/>
AT50004	University Drive, 1200 Block		38 minutes ago	1/6/2016 7:53 PM (past due)	Single Message			35	46	SM click it ticket	<input type="checkbox"/>
AT50005	South Allen Street, 500 block		27 minutes ago	1/6/2016 8:04 PM (past due)	Single Message			25	29	dui check	<input type="checkbox"/>
DET12876	No Site Assigned		27 minutes ago	1/6/2016 8:04 PM (past due)						dui check	<input type="checkbox"/>
DET13280	No Site Assigned		27 minutes ago	1/6/2016 8:04 PM (past due)						dui check	<input type="checkbox"/>

Equipment Management

Equipment subscribed to the Remote Equipment Management app will appear on this screen.

Select the type of equipment from the available options along the top row and then the specific device to manage in the table.

- Summary information for the selected device is shown below the table.
- Click "Edit Settings" or double-click the equipment in the list to make changes.

[Home](#)
[Management](#)
[Reports](#)
[Map](#)
[Tools](#)
[Admin](#)

Welcome, Demo User
All Traffic Solutions General Sales Demo Account

[Logout](#)

Equipment
Messages
Dependent Messages
Sites
Alerts
Routes
Parking

Traffic Equipment
Lidar Equipment

Name	Product	Power	Assigned Site	Signal Strength	Settings	Pending SmartMove
ATS0002	Shield 12 Speed Display		Boalsburg Road, 126 Boalsburg Road, NB		Waiting for sync	
ATS0003	Shield 15 Speed Display		Waupelani Drive, 400 block, WB		Up to date	
ATS0000	SpeedAlert 18 Radar Message Sign (f		Easterly Parkway, 200 block, EB		Up to date	
ATS0001	SpeedAlert 24 Radar Message Sign (f		Bayberry Drive, 900 block, EB		Up to date	
ATS0004	InstALERT 18 Message Display		University Drive, 1200 Block, NB		Up to date	
ATS0005	InstALERT 24 Message Display		South Allen Street, 500 block, SB		Up to date	

Selected Equipment Details
ATS0003
Edit Settings

Last Location and Date: 40.7778 : -77.8544 1/06/2016 7:05:00 PM

Map
Satellite

Sign Mode: Speed Display
Speed Limit: 25
Average Speed: 0
85th Percentile: 38

Last Login: 1/6/2016 7:05 PM 0 UTC
Estimated Next Login: 1/6/2016 8:35 PM

TraffiCloud Manual

Page 6

Equipment Settings

This page allows you to change how your sign operates.

- The "Sign Mode" will change the available options based on the mode selected.
- Select the "Site" where the sign is being used so data collected will be assigned there.
- Before clicking "Submit" review the "Apply changes..." options:
 - "Now" - will take effect as soon as the sign contacts the TraffiCloud and retrieves them.
 - "When Confirmed" - requires an operator at the sign to trigger a "Move" event
 - "In the Past" - will take effect like "Now" but also assigns data collected since the selected date/time to the selected site.

Edit Sign Settings Advanced Cancel Submit ?

Name: Tags: Pick Tags (0)

Serial #: Last Login: 46 minutes ago

Estimated Next Login: 1/6/2016 7:50 PM (past due)

Sign Mode: Assigned Site: Map data ©2016 Google Terms of Use Report a map error

Speed

Set Speed Limit to: MPH Radar Sensitivity:

Collect traffic data between: MPH & MPH

☒ Display speeds between: MPH & MPH

☐ Activate Strobe Above: MPH

Alerts and Images Alert Recipients

Send Alert? ☒ Threshold: %

Very Low Battery ☐ Take Picture? ☒ Image Quality:

Tamper ☒

High Speed ☐ MPH ☐

Congestion ☒ MPH ☐

Awareness Image every: Minutes ☐

If you have selected 'Send Alert' & 'Take Picture', the alert email will have the image attached.

Power

Supply Type: Capacity: AH ☐ Solar Panel Installed

Brightness: to Capacity: Watts

Messages on sign Add New Message Choose one from the Library

#	Name	Selected Message	Copy to the Library	Edit	Delete
0	ped xing				
1	acc ahead move R	<input checked="" type="checkbox"/>			
2	buckle up its the law				
3	click it or ticket				
4	ice on bridge				
5	booze it lose it				

Apply Changes . . . ☐ Override Local

☒ Now

☐ When new Site is confirmed by Sign

☐ In the past

Active Message (Displays upon Submit)

Message # 0 ped xing

PEDESTRIAN CROSSING

Message Library

This is an area where messages are stored and are available to any equipment of relevant type.

A **Message** is a sequence of text and/or graphic **Screens** that are displayed on a sign and looped through continuously.

Messages may be created, edited, copied, or deleted from this library.

A quick preview of the selected message is shown in the right-hand side column.

Use the filter at the top of the table to limit the view of messages to a particular compatible equipment size if both sizes are available.

Messages may be selected from or added to this library directly in the Equipment -> Edit Equipment Settings area as well.

For more information about Messages, see the **Editing Messages** section below.

TraffiCloud™

Powered by All Traffic Solutions

Home

Management

Reports

Map

Tools

Admin

Welcome, Demo User

All Traffic Solutions General Sales Demo Account

Logout

Equipment

Messages

Dependent Messages

Sites

Alerts

Routes

Parking

Message Library

Filters

New

Edit

Copy

Delete

?

Name	Description	Size	Screen Count	Last Modified
0-Click It or Ticket	Click it with Graphics	24"	3	4/03/2015 11:38:26 AM
Accident Left	Accident Ahead on Left	24"	3	4/02/2015 10:44:03 AM
Accident Right	Accident Ahead on Right	24"	3	4/03/2015 11:38:26 AM
Active Workzone Speed Limit		18"	2	11/04/2015 12:34:19 PM
Amber Alert	Amber Alert -co- erb327	24"	3	4/03/2015 11:38:26 AM
Boston Parking right at summer		24"	3	12/08/2015 8:13:15 AM
Boston Parking Seaport Bridge 1		24"	1	11/29/2014 1:24:29 PM
Chevrons right	>>>	24"	3	4/03/2015 11:38:26 AM
CM 1 - Your Speed	System - Your Speed for use in conditional messages	24"	2	8/19/2015 10:43:15 AM
CM 2 - Your Speed 2	System - Speed Limit for use in conditional messages	24"	3	4/03/2015 11:38:26 AM
CM 3 - Speed Limit	System - Speed Limit	24"	3	4/03/2015 11:38:26 AM
CM 4 - Too Fast	System - Speed Limit 2 for use in conditional messages	24"	3	4/03/2015 11:38:26 AM
Evacuation Route	Evacuation Route Ahead	24"	2	4/03/2015 11:38:26 AM
Have Nice Day	Describe the message here	18"	1	4/03/2015 11:38:26 AM
Men Working	Men Working with Graphics	24"	2	4/03/2015 11:38:26 AM
Parking Wayfinder Right		18"	1	11/29/2014 2:21:20 PM
Parking Wayfinder Right - Arrow		18"	1	12/10/2014 9:45:31 AM
Route 80 Workzone		24"	2	3/26/2015 11:39:07 AM

Editing Messages

Messages

A **Message** is a sequence of text and/or graphic **Screens** that are displayed on a sign and looped through continuously.

- Messages are referenced by a "Name" but a more detailed **Description** can be included
- Choose the number of screens included immediately or add/remove them as needed
- The **Size** of the Message must match the type of equipment on which it will be displayed.

Screens

To edit a Screen, select a tab with the screen number on it.

Screen Types

Screens have a selectable Type which dictates part of the format and information displayed

- Large / Medium / Small Lines are text only. The length of text will be limited by the screen size.
- Graphics allows individual control of each LED pixel on the screen
- Speed Limit displays the value of the speed limit setting stored in the sign
- Your Speed displays the speed of an approaching vehicle (radar required)
 - Recommended for use as part of a Dependent Message only, otherwise the speed of 0 will be displayed when no vehicles are present.
 - Note: this uses the speed detected at the beginning of the message only and is not updated again until the message loops. Therefore it is best to place it as the first screen in the message and keep the message short.
- Clock screens show the current time as shown in the preview

Screen Properties

- Duration is the number of seconds the screen will be displayed until going to the next screen.
- Blink Types are blinking, inverting, or none.
 - Inverting blink is where illuminated parts of the screen go dark and non-illuminated parts light up for a time then revert back to normal repeatedly.
- Blink Rate is only relevant when the screen is set to blink or invert.
 - Slow is timed as 1 sec on / 1 sec off
 - Medium is timed as 0.75 sec on / 0.75 sec off
 - Fast is timed as 0.5 sec on / 0.5 sec off
- Screen Power Usage indicates how much of the display is illuminated. It is a tool to help with battery conservation. Low power usage will translate to longer battery life.
 - Note blinking a screen effectively halves its power usage
 - Inverting a screen uses 50% power.

Variable Text {x} Feature

At certain times it may be desirable for a text screen to include a value that changes, such as the current day of the week. This is possible by using the {x} button to insert a placeholder for the variable text.

When displayed, the sign will translate the placeholder into the actual value.

For more information on this feature or custom applications please contact ATS at support@alltrafficsolutions.com

Edit Message

CancelSave?

Nameacc ahead move R

How many Screens?3

Size24"

Descriptionslow accident ahead move right with arrow

SLOW

ACCIDENT AHEAD

MOVE RIGHT

Screen 1

Screen 2

Screen 3

Screen TypeMedium Lines

Duration2

Blink TypeNone

Blink RateSlow

☐ Include Travel Times?

JustificationCenter

Line1ACCIDENT{x}

Line2AHEAD{x}

Screen Power Usage: 36%

Dependent Message Library

This is an area where Dependent Message Groups are stored and are available to any equipment of a relevant type.

Dependent Message Groups allow a variable message sign to show different messages depending on the value of a variable input. The Dependent Message Group provides a convenient way of grouping together related messages along with the conditions under which they should be displayed all in one place. Dependent Message Groups can be dependent on various input conditions and variables, the most common of which is detected vehicle speed (radar speed sensor required).

Dependent Message Groups may be created, edited, copied, or deleted from this library.

A quick preview of the selected dependent message is shown in the right-hand side column where each message and its dependency can be viewed.

Use the filter at the top of the table to limit the view of dependent message groups to a particular compatible equipment size if both sizes are available.

Dependent Message Groups may be selected from or added to this library directly in the Equipment -> Edit Equipment Settings area as well.

For more information about Dependent Message Groups, see the **Editing Dependent Messages** section below

Editing Dependent Messages

The different types of Dependent Message Groups are shown below.

Detected Speed

A group that displays an appropriate message based on the detected speed of an approaching vehicle. Often used for traffic calming. Radar speed sensor required.

Timer Value

Displays different messages based on the value of the internal timer. Often used for New Year's countdowns or casual race information. Manual timer start / stop control is usually required. (Timer should not be used as an official timekeeping device)

Digital Inputs

Different messages can be displayed based on digital input values. Custom firmware and wiring is required. Contact support@alltrafficsolutions.com or your regional sales rep if you are interested in using this feature.

String Value

A string of text characters can be sent to the sign and compared with a predetermined value. If the strings match, the corresponding message will display. Text strings can be sent to the sign manually using the "Live Values" area of the PC software. Use the 'string 1' value. For more information contact support@alltrafficsolutions.com or your regional sales rep.

Analog Input

Displays different messages based on the value of an analog input. Custom firmware and wiring is required to use this type of Dependent Message Group. Contact support@alltrafficsolutions.com or your regional sales rep if you are interested in using this feature.

Best Route

Travel Times feature required. If there are multiple routes to a given destination, each route may be assigned to a message. The message assigned to the route with the fastest overall travel time will be displayed.

Route Info Dependent

Travel Times feature required. A travel route may be assigned to this group. Different messages can be displayed depending on the travel time, average speed, or overall delay for the route.

Edit Dependent Message Group Cancel Save ?

Message Size: 24" ▾ **Messages are Dependent on:** Detected Speed ▾

Group Name: Default Dependent Message

Description: Describe your message group here

Condition	Message To Display
No Vehicles	Blank Message
Under Speed Limit	Thank You
Within 10 MPH over the Speed Limit	Speed Limit
Between 10 and 20 MPH over the Speed Limit	SLOW DOWN
More than 20 MPH over the Speed Limit	TOO FAST

Change Selected Condition and Message New Edit Choose from Library Copy to Library

Sites

Sites provide an organized way to store traffic data collected at a specific location. When equipment is assigned to a Site, the traffic data collected will be assigned to this Site. If the equipment is moved, a new Site should be assigned and new traffic data collected will be assigned to the new Site from that point forward.

Sites are used in Reports to generate meaningful reports of traffic at a specific location. Sites are also used as the starting point for Routes in the Travel Times feature.

This area is where Sites are created and managed.

Click on **'New'** to create a new Site.

Sites that have been created are shown in a list on the left-hand side. Click a site in the list and its

'Details' will display in the panel to the right. The details can be edited and saved as desired.

Click the **'History'** tab to show what equipment has been deployed to this location as well as a graphical representation of the continuity of traffic data collected at the sign for the past month.

Sites can be tagged to help in organization. For instance, there may be multiple Sites along a certain road. These Sites can all be tagged with the road name, say "Road / Main St". Now these Sites can be found quickly by using the "Filters" drop-down at the top of the page. The same filters are available in Reports for convenience.

Creating New Sites

Enter a name for the site that is specific to this location, ie "Main St, 400 block".

Tags can be added to a Site and used to categorize a Site with others, such as all the sites on a given street, campus, or geographic region.

A Site's location can be set using a postal address, GPS coordinates, or by double-clicking a point on the map. Try to get as close to the actual deployment location as possible.

The 'Site Description' can be used for notes about this Site such as "telephone pole, beware of resident's dog!"

'Set Speed Limit' option allows equipment assigned to this Site to be automatically assigned the proper speed limit for this location.

Hiding a Site is a way to remove unused sites from lists in the TraffiCloud website without losing any traffic data stored there.

The 'Ignore GPS' option prevents equipment assigned to this site from raising a 'Site Conflict' if its detected GPS coordinates do not match the Site's coordinates on the Map.

A screenshot of the TraffiCloud web interface for creating a new site. The form is titled "Unknown - Save Changes to see Site Name:" and includes "Cancel" and "Save" buttons. It features a "Choose Filter Tags" section with a "Pick Tags (4)" button and a note "Don't forget to tag your sites to keep them organized". Below this is a "Complaints:Speeding,Department..." dropdown. The "Site Name" field contains "North Main St". The "Site Description" field contains "Beside the bank". There are two checkboxes: "This Site is hidden across TraffiCloud" (unchecked) and "Ignore GPS data from equipment" (unchecked). An "Address Search" field shows "123 N Main St, Hanover, PA 17331" with a "Center Map" button. A "Direction of Traffic Flow" dropdown is set to "Northbound". A "Set Speed Limit" checkbox is checked, with a value of "25 MPH". The bottom half of the form is a map showing the location of the site, with a blue pin on North Main St. The map includes street names like Plum Creek, O'Brien Ln, Church St, Fairview Ave, Ridge Ave, N 5th St, N 4th St, S 5th St, S 4th St, S 3rd St, S 2nd St, N 3rd St, N 2nd St, N 1st St, S 1st St, S 2nd St, S 3rd St, S 4th St, S 5th St, S 6th St, S 7th St, S 8th St, S 9th St, S 10th St, S 11th St, S 12th St, S 13th St, S 14th St, S 15th St, S 16th St, S 17th St, S 18th St, S 19th St, S 20th St, S 21st St, S 22nd St, S 23rd St, S 24th St, S 25th St, S 26th St, S 27th St, S 28th St, S 29th St, S 30th St, S 31st St, S 32nd St, S 33rd St, S 34th St, S 35th St, S 36th St, S 37th St, S 38th St, S 39th St, S 40th St, S 41st St, S 42nd St, S 43rd St, S 44th St, S 45th St, S 46th St, S 47th St, S 48th St, S 49th St, S 50th St, S 51st St, S 52nd St, S 53rd St, S 54th St, S 55th St, S 56th St, S 57th St, S 58th St, S 59th St, S 60th St, S 61st St, S 62nd St, S 63rd St, S 64th St, S 65th St, S 66th St, S 67th St, S 68th St, S 69th St, S 70th St, S 71st St, S 72nd St, S 73rd St, S 74th St, S 75th St, S 76th St, S 77th St, S 78th St, S 79th St, S 80th St, S 81st St, S 82nd St, S 83rd St, S 84th St, S 85th St, S 86th St, S 87th St, S 88th St, S 89th St, S 90th St, S 91st St, S 92nd St, S 93rd St, S 94th St, S 95th St, S 96th St, S 97th St, S 98th St, S 99th St, S 100th St, S 101st St, S 102nd St, S 103rd St, S 104th St, S 105th St, S 106th St, S 107th St, S 108th St, S 109th St, S 110th St, S 111th St, S 112th St, S 113th St, S 114th St, S 115th St, S 116th St, S 117th St, S 118th St, S 119th St, S 120th St, S 121st St, S 122nd St, S 123rd St, S 124th St, S 125th St, S 126th St, S 127th St, S 128th St, S 129th St, S 130th St, S 131st St, S 132nd St, S 133rd St, S 134th St, S 135th St, S 136th St, S 137th St, S 138th St, S 139th St, S 140th St, S 141st St, S 142nd St, S 143rd St, S 144th St, S 145th St, S 146th St, S 147th St, S 148th St, S 149th St, S 150th St, S 151st St, S 152nd St, S 153rd St, S 154th St, S 155th St, S 156th St, S 157th St, S 158th St, S 159th St, S 160th St, S 161st St, S 162nd St, S 163rd St, S 164th St, S 165th St, S 166th St, S 167th St, S 168th St, S 169th St, S 170th St, S 171st St, S 172nd St, S 173rd St, S 174th St, S 175th St, S 176th St, S 177th St, S 178th St, S 179th St, S 180th St, S 181st St, S 182nd St, S 183rd St, S 184th St, S 185th St, S 186th St, S 187th St, S 188th St, S 189th St, S 190th St, S 191st St, S 192nd St, S 193rd St, S 194th St, S 195th St, S 196th St, S 197th St, S 198th St, S 199th St, S 200th St, S 201st St, S 202nd St, S 203rd St, S 204th St, S 205th St, S 206th St, S 207th St, S 208th St, S 209th St, S 210th St, S 211th St, S 212nd St, S 213rd St, S 214th St, S 215th St, S 216th St, S 217th St, S 218th St, S 219th St, S 220th St, S 221st St, S 222nd St, S 223rd St, S 224th St, S 225th St, S 226th St, S 227th St, S 228th St, S 229th St, S 230th St, S 231st St, S 232nd St, S 233rd St, S 234th St, S 235th St, S 236th St, S 237th St, S 238th St, S 239th St, S 240th St, S 241st St, S 242nd St, S 243rd St, S 244th St, S 245th St, S 246th St, S 247th St, S 248th St, S 249th St, S 250th St, S 251st St, S 252nd St, S 253rd St, S 254th St, S 255th St, S 256th St, S 257th St, S 258th St, S 259th St, S 260th St, S 261st St, S 262nd St, S 263rd St, S 264th St, S 265th St, S 266th St, S 267th St, S 268th St, S 269th St, S 270th St, S 271st St, S 272nd St, S 273rd St, S 274th St, S 275th St, S 276th St, S 277th St, S 278th St, S 279th St, S 280th St, S 281st St, S 282nd St, S 283rd St, S 284th St, S 285th St, S 286th St, S 287th St, S 288th St, S 289th St, S 290th St, S 291st St, S 292nd St, S 293rd St, S 294th St, S 295th St, S 296th St, S 297th St, S 298th St, S 299th St, S 300th St, S 301st St, S 302nd St, S 303rd St, S 304th St, S 305th St, S 306th St, S 307th St, S 308th St, S 309th St, S 310th St, S 311th St, S 312nd St, S 313rd St, S 314th St, S 315th St, S 316th St, S 317th St, S 318th St, S 319th St, S 320th St, S 321st St, S 322nd St, S 323rd St, S 324th St, S 325th St, S 326th St, S 327th St, S 328th St, S 329th St, S 330th St, S 331st St, S 332nd St, S 333rd St, S 334th St, S 335th St, S 336th St, S 337th St, S 338th St, S 339th St, S 340th St, S 341st St, S 342nd St, S 343rd St, S 344th St, S 345th St, S 346th St, S 347th St, S 348th St, S 349th St, S 350th St, S 351st St, S 352nd St, S 353rd St, S 354th St, S 355th St, S 356th St, S 357th St, S 358th St, S 359th St, S 360th St, S 361st St, S 362nd St, S 363rd St, S 364th St, S 365th St, S 366th St, S 367th St, S 368th St, S 369th St, S 370th St, S 371st St, S 372nd St, S 373rd St, S 374th St, S 375th St, S 376th St, S 377th St, S 378th St, S 379th St, S 380th St, S 381st St, S 382nd St, S 383rd St, S 384th St, S 385th St, S 386th St, S 387th St, S 388th St, S 389th St, S 390th St, S 391st St, S 392nd St, S 393rd St, S 394th St, S 395th St, S 396th St, S 397th St, S 398th St, S 399th St, S 400th St, S 401st St, S 402nd St, S 403rd St, S 404th St, S 405th St, S 406th St, S 407th St, S 408th St, S 409th St, S 410th St, S 411th St, S 412nd St, S 413rd St, S 414th St, S 415th St, S 416th St, S 417th St, S 418th St, S 419th St, S 420th St, S 421st St, S 422nd St, S 423rd St, S 424th St, S 425th St, S 426th St, S 427th St, S 428th St, S 429th St, S 430th St, S 431st St, S 432nd St, S 433rd St, S 434th St, S 435th St, S 436th St, S 437th St, S 438th St, S 439th St, S 440th St, S 441st St, S 442nd St, S 443rd St, S 444th St, S 445th St, S 446th St, S 447th St, S 448th St, S 449th St, S 450th St, S 451st St, S 452nd St, S 453rd St, S 454th St, S 455th St, S 456th St, S 457th St, S 458th St, S 459th St, S 460th St, S 461st St, S 462nd St, S 463rd St, S 464th St, S 465th St, S 466th St, S 467th St, S 468th St, S 469th St, S 470th St, S 471st St, S 472nd St, S 473rd St, S 474th St, S 475th St, S 476th St, S 477th St, S 478th St, S 479th St, S 480th St, S 481st St, S 482nd St, S 483rd St, S 484th St, S 485th St, S 486th St, S 487th St, S 488th St, S 489th St, S 490th St, S 491st St, S 492nd St, S 493rd St, S 494th St, S 495th St, S 496th St, S 497th St, S 498th St, S 499th St, S 500th St, S 501st St, S 502nd St, S 503rd St, S 504th St, S 505th St, S 506th St, S 507th St, S 508th St, S 509th St, S 510th St, S 511th St, S 512nd St, S 513rd St, S 514th St, S 515th St, S 516th St, S 517th St, S 518th St, S 519th St, S 520th St, S 521st St, S 522nd St, S 523rd St, S 524th St, S 525th St, S 526th St, S 527th St, S 528th St, S 529th St, S 530th St, S 531st St, S 532nd St, S 533rd St, S 534th St, S 535th St, S 536th St, S 537th St, S 538th St, S 539th St, S 540th St, S 541st St, S 542nd St, S 543rd St, S 544th St, S 545th St, S 546th St, S 547th St, S 548th St, S 549th St, S 550th St, S 551st St, S 552nd St, S 553rd St, S 554th St, S 555th St, S 556th St, S 557th St, S 558th St, S 559th St, S 560th St, S 561st St, S 562nd St, S 563rd St, S 564th St, S 565th St, S 566th St, S 567th St, S 568th St, S 569th St, S 570th St, S 571st St, S 572nd St, S 573rd St, S 574th St, S 575th St, S 576th St, S 577th St, S 578th St, S 579th St, S 580th St, S 581st St, S 582nd St, S 583rd St, S 584th St, S 585th St, S 586th St, S 587th St, S 588th St, S 589th St, S 590th St, S 591st St, S 592nd St, S 593rd St, S 594th St, S 595th St, S 596th St, S 597th St, S 598th St, S 599th St, S 600th St, S 601st St, S 602nd St, S 603rd St, S 604th St, S 605th St, S 606th St, S 607th St, S 608th St, S 609th St, S 610th St, S 611th St, S 612nd St, S 613rd St, S 614th St, S 615th St, S 616th St, S 617th St, S 618th St, S 619th St, S 620th St, S 621st St, S 622nd St, S 623rd St, S 624th St, S 625th St, S 626th St, S 627th St, S 628th St, S 629th St, S 630th St, S 631st St, S 632nd St, S 633rd St, S 634th St, S 635th St, S 636th St, S 637th St, S 638th St, S 639th St, S 640th St, S 641st St, S 642nd St, S 643rd St, S 644th St, S 645th St, S 646th St, S 647th St, S 648th St, S 649th St, S 650th St, S 651st St, S 652nd St, S 653rd St, S 654th St, S 655th St, S 656th St, S 657th St, S 658th St, S 659th St, S 660th St, S 661st St, S 662nd St, S 663rd St, S 664th St, S 665th St, S 666th St, S 667th St, S 668th St, S 669th St, S 670th St, S 671st St, S 672nd St, S 673rd St, S 674th St, S 675th St, S 676th St, S 677th St, S 678th St, S 679th St, S 680th St, S 681st St, S 682nd St, S 683rd St, S 684th St, S 685th St, S 686th St, S 687th St, S 688th St, S 689th St, S 690th St, S 691st St, S 692nd St, S 693rd St, S 694th St, S 695th St, S 696th St, S 697th St, S 698th St, S 699th St, S 700th St, S 701st St, S 702nd St, S 703rd St, S 704th St, S 705th St, S 706th St, S 707th St, S 708th St, S 709th St, S 710th St, S 711th St, S 712nd St, S 713rd St, S 714th St, S 715th St, S 716th St, S 717th St, S 718th St, S 719th St, S 720th St, S 721st St, S 722nd St, S 723rd St, S 724th St, S 725th St, S 726th St, S 727th St, S 728th St, S 729th St, S 730th St, S 731st St, S 732nd St, S 733rd St, S 734th St, S 735th St, S 736th St, S 737th St, S 738th St, S 739th St, S 740th St, S 741st St, S 742nd St, S 743rd St, S 744th St, S 745th St, S 746th St, S 747th St, S 748th St, S 749th St, S 750th St, S 751st St, S 752nd St, S 753rd St, S 754th St, S 755th St, S 756th St, S 757th St, S 758th St, S 759th St, S 760th St, S 761st St, S 762nd St, S 763rd St, S 764th St, S 765th St, S 766th St, S 767th St, S 768th St, S 769th St, S 770th St, S 771st St, S 772nd St, S 773rd St, S 774th St, S 775th St, S 776th St, S 777th St, S 778th St, S 779th St, S 780th St, S 781st St, S 782nd St, S 783rd St, S 784th St, S 785th St, S 786th St, S 787th St, S 788th St, S 789th St, S 790th St, S 791st St, S 792nd St, S 793rd St, S 794th St, S 795th St, S 796th St, S 797th St, S 798th St, S 799th St, S 800th St, S 801st St, S 802nd St, S 803rd St, S 804th St, S 805th St, S 806th St, S 807th St, S 808th St, S 809th St, S 810th St, S 811th St, S 812nd St, S 813rd St, S 814th St, S 815th St, S 816th St, S 817th St, S 818th St, S 819th St, S 820th St, S 821st St, S 822nd St, S 823rd St, S 824th St, S 825th St, S 826th St, S 827th St, S 828th St, S 829th St, S 830th St, S 831st St, S 832nd St, S 833rd St, S 834th St, S 835th St, S 836th St, S 837th St, S 838th St, S 839th St, S 840th St, S 841st St, S 842nd St, S 843rd St, S 844th St, S 845th St, S 846th St, S 847th St, S 848th St, S 849th St, S 850th St, S 851st St, S 852nd St, S 853rd St, S 854th St, S 855th St, S 856th St, S 857th St, S 858th St, S 859th St, S 860th St, S 861st St, S 862nd St, S 863rd St, S 864th St, S 865th St, S 866th St, S 867th St, S 868th St, S 869th St, S 870th St, S 871st St, S 872nd St, S 873rd St, S 874th St, S 875th St, S 876th St, S 877th St, S 878th St, S 879th St, S 880th St, S 881st St, S 882nd St, S 883rd St, S 884th St, S 885th St, S 886th St, S 887th St, S 888th St, S 889th St, S 890th St, S 891st St, S 892nd St, S 893rd St, S 894th St, S 895th St, S 896th St, S 897th St, S 898th St, S 899th St, S 900th St, S 901st St, S 902nd St, S 903rd St, S 904th St, S 905th St, S 906th St, S 907th St, S 908th St, S 909th St, S 910th St, S 911th St, S 912nd St, S 913rd St, S 914th St, S 915th St, S 916th St, S 917th St, S 918th St, S 919th St, S 920th St, S 921st St, S 922nd St, S 923rd St, S 924th St, S 925th St, S 926th St, S 927th St, S 928th St, S 929th St, S 930th St, S 931st St, S 932nd St, S 933rd St, S 934th St, S 935th St, S 936th St, S 937th St, S 938th St, S 939th St, S 940th St, S 941st St, S 942nd St, S 943rd St, S 944th St, S 945th St, S 946th St, S 947th St, S 948th St, S 949th St, S 950th St, S 951st St, S 952nd St, S 953rd St, S 954th St, S 955th St, S 956th St, S 957th St, S 958th St, S 959th St, S 960th St, S 961st St, S 962nd St, S 963rd St, S 964th St, S 965th St, S 966th St, S 967th St, S 968th St, S 969th St, S 970th St, S 971st St, S 972nd St, S 973rd St, S 974th St, S 975th St, S 976th St, S 977th St, S 978th St, S 979th St, S 980th St, S 981st St, S 982nd St, S 983rd St, S 984th St, S 985th St, S 986th St, S 987th St, S 988th St, S 989th St, S 990th St, S 991st St, S 992nd St, S 993rd St, S 994th St, S 995th St, S 996th St, S 997th St, S 998th St, S 999th St, S 1000th St, S 1001st St, S 1002nd St, S 1003rd St, S 1004th St, S 1005th St, S 1006th St, S 1007th St, S 1008th St, S 1009th St, S 1010th St, S 1011th St, S 1012nd St, S 1013rd St, S 1014th St, S 1015th St, S 1016th St, S 1017th St, S 1018th St, S 1019th St, S 1020th St, S 1021st St, S 1022nd St, S 1023rd St, S 1024th St, S 1025th St, S 1026th St, S 1027th St, S 1028th St, S 1029th St, S 1030th St, S 1031st St, S 1032nd St, S 1033rd St, S 1034th St, S 1035th St, S 1036th St, S 1037th St, S 1038th St, S 1039th St, S 1040th St, S 1041st St, S 1042nd St, S 1043rd St, S 1044th St, S 1045th St, S 1046th St, S 1047th St, S 1048th St, S 1049th St, S 1050th St, S 1051st St, S 1052nd St, S 1053rd St, S 1054th St, S 1055th St, S 1056th St, S 1057th St, S 1058th St, S 1059th St, S 1060th St, S 1061st St, S 1062nd St, S 1063rd St, S 1064th St, S 1065th St, S 1066th St, S 1067th St, S 1068th St, S 1069th St, S 1070th St, S 1071st St, S 1072nd St, S 1073rd St, S 1074th St, S 1075th St, S 1076th St, S 1077th St, S 1078th St, S 1079th St, S 1080th St, S 1081st St, S 1082nd St, S 1083rd St, S 1084th St, S 1085th St, S 1086th St, S 1087th St, S 1088th St, S 1089th St, S 1090th St, S 1091st St, S 1092nd St, S 1093rd St, S 1094th St, S 1095th St, S 1096th St, S 1097th St, S 1098th St, S 1099th St, S 1100th St, S 1101st St, S 1102nd St, S 1103rd St, S 1104th St, S 1105th St, S 1106th St, S 1107th St, S 1108th St, S 1109th St, S 1110th St, S 1111th St, S 1112nd St, S 1113rd St, S 1114th St, S 1115th St, S 1116th St, S 1117th St, S 1118th St, S 1119th St, S 1120th St, S 1121st St, S 1122nd St, S 1123rd St, S 1124th St, S 1125th St, S 1126th St, S 1127th St, S 1128th St, S 1129th St, S 1130th St, S 1131st St, S 1132nd St, S 1133rd St, S 1134th St, S 1135th St, S 1136th St, S 1137th St, S 1138th St, S 1139th St, S 1140th St, S 1141st St, S 1142nd St, S 1143rd St, S 1144th St, S 1145th St, S 1146th St, S 1147th St, S 1148th St, S 1149th St, S 1150th St, S 1151st St, S 1152nd St, S 1153rd St, S 1154th St, S 1155th St, S 1156th St, S 1157th St, S 1158th St, S 1159th St, S 1160th St, S 1161st St, S 1162nd St, S 1163rd St, S 1164th St, S 1165th St, S 1166th St, S 1167th St, S 1168th St, S 1169th St, S 1170th St, S 1171st St, S 1172nd St, S 1173rd St, S 1174th St, S 1175th St, S 1176th St, S 1177th St, S 1178th St, S 1179th St, S 1180th St, S 1181st St, S 1182nd St, S 1183rd St, S 1184th St, S 1185th St, S 1186th St, S 1187th St, S 1188th St, S 1189th St, S 1190th St, S 1191st St, S 1192nd St, S 1193rd St, S 1194th St, S 1195th St, S 1196th St, S 1197th St, S 1198th St, S 1199th St, S 1200th St, S 1201st St, S 1202nd St, S 1203rd St, S 1204th St, S 1205th St, S 1206th St, S 1207th St, S 1208th St, S 1209th St, S 1210th St, S 1211th St, S 1212nd St, S 1213rd St, S 1214th St, S 1215th St, S 1216th St, S 1217th St, S 1218th St, S 1219th St, S 1220th St, S 1221st St, S 1222nd St, S 1223rd St, S 1224th St, S 1225th St, S 1226th St, S 1227th St, S 1228th St, S 1229th St, S 1230th St, S 1231st St, S 1232nd St, S 1233rd St, S 1234th St, S 1235th St, S 1236th St, S 1237th St, S 1238th St, S 1239th St, S 1240th St, S 1241st St, S 1242nd St, S 1243rd St, S 1244th St, S 1245th St, S 1246th St, S 1247th St, S 1248th St, S 1249th St, S 1250th St, S 1251st St, S 1252nd St, S 1253rd St, S 1254th St, S 1255th St, S 1256th St, S 1257th St, S 1258th St, S 1259th St, S 1260th St, S 1261st St, S 1262nd St, S 1263rd St, S 1264th St, S 1265th St, S 1266th St, S 1267th St, S 1268th St, S 1269th St, S 1270th St, S 1271st St, S 1272nd St, S 1273rd St, S 1274th St, S 1275th St, S 1276th St, S 1277th St, S 1278th St, S 1279th St, S 1280th St, S 1281st St, S 1282nd St, S 1283rd St, S 1284th St, S 1285th St, S 1286th St, S 1287th St, S 1288th St, S 1289th St, S 1290th St, S 1291st St, S 1292nd St, S 1293rd St, S 1294th St, S 1295th St, S 1296th St, S 1297th St, S 1298th St, S 1299th St, S 1300th St, S 1301st St, S 1302nd St, S 1303rd St, S 1304th St, S 1305th St, S 1306th St, S 1307th St, S 1308th St, S 1309th St, S 1310th St, S 1311th St, S 1312nd St, S 1313rd St, S 1314th St, S 1315th St, S 1316th St, S 1317th St, S 1318th St, S 1319th St, S 1320th St, S 1321st St, S 1322nd St, S 1323rd St, S 1324th St, S 1325th St, S 1326th St, S 1327th St, S 1328th St, S 1329th St, S 1330th St, S 1331st St, S 1332nd St, S 1333rd St, S 1334th St, S 1335th St, S 1336th St, S 1337th St, S 1338th St, S 1339th St, S 1340th St, S 1341st St, S 1342nd St, S 1343rd St, S 1344th St, S 1345th St, S 1346th St, S 1347th St, S 1348th St, S 1349th St, S 1350th St, S 1351st St, S 1352nd St, S 1353rd St, S 1354th St, S 1355th St, S 1356th St, S 1357th St, S 1358th St, S 1359th St, S 1360th St, S 1361st St, S 1362nd St, S 1363rd St, S 1364th St, S 1365th St, S 1366th St, S 1367th St, S 1368th St, S 1369th St, S 1370th St, S 1371st St, S 1372nd St, S 1373rd St, S 1374th St, S 1375th St, S 1376th St, S 1377th St, S 1378th St, S 1379th St, S 1380th St, S 1381st St, S 1382nd St, S 1383rd St, S 1384th St, S 1385th St, S 1386th St, S 1387th St, S 1388th St, S 1389th St, S 1390th St, S 1391st St, S 1392nd St, S 1393rd St, S 1394th St, S 1395th St, S 1396th St, S 1397th St, S 1398th St, S 1399th St, S 1400th St, S

Tagging Sites

Tags are labels that can be assigned to Sites, Equipment, and Users to assist in organization.

Tags and Terms

Tags can be thought of as a category, use the tag Roads for example.

Terms are like a sub-category. Under the tag Roads there may be the terms Main St, High St, Maple Ave, etc...

The example tag and term set [Roads | Main St] could be applied to multiple Sites that have addresses along Main St.

Once many Sites have been created it can be helpful to use the applied tags for filtering sites when reporting on data collected.

Tags must be created under Tools -> Tags for use elsewhere in TraffiCloud.

Terms may be created under Tools as well or on-the-fly when applying tags to an item.

The Tag Picker interface is a window with a dark header bar containing the title "Tag Picker", a "Done" button, and a help icon. On the left, there is a "Select Tags:" dropdown menu currently showing "Equipment". Below it is a "New Term:" text input field followed by an "Add Term" button. A list of tags is shown below: "Radar Message Sign" (highlighted in green), "Speed Displays", and "VMS". In the center, there are "Add" and "Remove" buttons. On the right, there is a table with two columns: "Tag" and "Term".

Tag	Term
Department	Parking
Department	Traffic
Equipment	Radar Message Sign
Zones	School

Images

Here images taken by equipment are stored by the Site.
Only Sites that have images will appear.

Active Sites are sites with equipment assigned to them that have pictures.
Inactive Sites are sites without equipment currently assigned to them.

The thumbnail shows the most recent image taken at the Site. The event that triggered the image, the date / time it was taken, the Site name, and equipment name are also shown.
Click the thumbnail to bring up a list of images at the Site.

To show all images, regardless of site, click the 'View All Images' button at the top of the page.

TraffiCloud
Powered by All Traffic Solutions

Home Management Reports Map Tools Admin

Welcome, Township of College Logout

Equipment Sites **Images** Alerts Parking

View All Images

Active Sites

	High Speed Event First Avenue, 238 First Avenue, WB 12/19/2015 16:01:06 -5 UTC ATS1521
	High Speed Event First Avenue, 257 First Avenue, EB 12/19/2015 10:05:05 -5 UTC ats0131

Inactive Sites

9/30/2015 14:18:33 -5 UTC	Boalsburg Road, 1111 , NB	View Images
9/26/2015 22:12:36 -5 UTC	Boalsburg Road, 1111, SB	View Images
7/28/2015 10:01:25 -5 UTC	Boalsburg Road, 126 Boalsburg Road, NB	View Images
7/27/2015 20:12:44 -5 UTC	Boalsburg Road, 126 Boalsburg Road, SB	View Images
11/21/2014 13:51:45 -4 UTC	Dreibelbis Street, 1300 block Dreibelbis	View Images
11/13/2014 15:34:10 -5 UTC	Elmwood Street, 700 Elmwood Street, SB	View Images
6/1/2015 17:57:21 -5 UTC	Houserville Road, 900 Houserville Road,	View Images
5/19/2015 11:33:10 -5 UTC	Houserville Road, 1429 Houserville Road,	View Images
8/14/2015 19:11:45 -5 UTC	Hunter Avenue, 222 Hunter Avenue, SB	View Images
9/11/2015 9:42:40 -5 UTC	Hunter Avenue, 231 Hunter Avenue, NB	View Images
1/5/2015 14:06:49 -5 UTC	Oak Ridge Avenue, 1101, WB	View Images
11/12/2015 10:09:57 -5 UTC	Puddintown Road, 517 Puddintown Road,	View Images
10/13/2015 9:31:47 -5 UTC	Puddintown Road, Spring Creek Park, EB	View Images
10/9/2015 14:32:29 -5 UTC	Puddintown Road, Spring Creek Park, WB	View Images
2/16/2015 10:23:55 -5 UTC	West Whitehall Road, 516 West Whitehall	View Images

Image Review

Here all images taken at a Site can be reviewed.

The list of images can be filtered down by date / time range and image trigger type.

In 'View All Images' filters for the Site and Tags are also available.

Click a thumbnail image on the list to the left to see a full-size version along with the details associated with the image. Comments can be added to an image by typing in the Comment box and clicking 'Update'.

Images may be purged from the system after 6 months. However, if an image is of particular interest and should be retained, click the 'Retain this image past the 6 month expiration date' box.

The date filter defaults to a preset range. Adjust the filter to see images outside of this range.

Tag	Term
Complaints	Accident
Complaints	Inspection
Complaints	Moving Violation
Complaints	Parked Vehicle

Sites

- 569 Knightsbridge, EB
- All Traffic Solutions, NB
- Bayberry Drive, 900 block, EB
- Boalsburg Road, 126 Boalsburg Road

Date Range: 2015-07-07 to 2016-01-06

Time of Day: 0:00 to 23:59

Image Type

- Awareness Image
- Congestion Event
- High Speed Event
- Tamper Event

Image Detail

Time: 8/28/2015 15:50:39 0 UTC

Image Type: High Speed Event

Site: Waupelani Drive, 400 block, WB

Device: ATS0003

Picture Quality: High

Retain this image past the 6 month expiration date. ☐

Speed: 54

Speed Limit: 25

Comment: Chronic speeder

Buttons: Delete, Update

Alerts

This is a log of a Alerts received from equipment that have the Alerts feature enabled.

Alerts that have images associated with them may be viewed by clicking the 'View Image' button.

<div>TraffiCloud <small>Powered by All Traffic Solutions</small></div> <div>Home Management Reports Map Tools Admin Welcome, Demo User All Traffic Solutions General Sales Demo Account Logout</div>								
Equipment	Alerts	Filters						
Messages	Saved	Device	Site	Alert Type	Date	Alert Details	Threshold	Recipients
Dependent Messages	<input type="checkbox"/>	ATS0003	Waupelani Drive, 400 block	High Speed	4/2/2015 15:05:27 0		54	View Image
Sites	<input type="checkbox"/>	ATS0003	Waupelani Drive, 400 block	High Speed	4/2/2015 14:10:02 0		64	View Image
Alerts	<input type="checkbox"/>	ATS0003	Waupelani Drive, 400 block	High Speed	4/2/2015 9:30:07 0		75	
Routes	<input type="checkbox"/>	ATS0003	Waupelani Drive, 400 block	High Speed	4/2/2015 9:14:53 0		55	
Parking	<input type="checkbox"/>	ATS0003	Waupelani Drive, 400 block	High Speed	4/2/2015 6:12:58 0		78	
	<input type="checkbox"/>	ATS0003	Waupelani Drive, 400 block	High Speed	4/2/2015 4:50:53 0		54	
	<input type="checkbox"/>	ATS0003	Waupelani Drive, 400 block	High Speed	4/2/2015 4:42:20 0		63	
	<input type="checkbox"/>	ATS0003	Waupelani Drive, 400 block	High Speed	4/1/2015 1:39:44 0		57	
	<input type="checkbox"/>	ATS0003	Waupelani Drive, 400 block	High Speed	4/1/2015 13:59:23 0		53	View Image
	<input type="checkbox"/>	ATS0003	Waupelani Drive, 400 block	High Speed	4/1/2015 4:33:51 0		56	

Routes – Premium Travel Times Feature

Routes are used with the premium Travel Times feature.

A route starts at a Site. To create a route, select a Site and click the 'New' button.

The Destination Address is the end point for the Route. Enter an address or GPS coordinates and click the 'Set' button to place a red pin on the map. In cases where more than one location is found, the entry must be refined to be more specific.

Click on the 'Generate Route' button to automatically create a route between the Site and the destination. Details for the generated route will be displayed.

If the route is desired to go in a specific or different path, enter one or more intermediate points and click 'Generate Route' again. Continue this process until the route goes in the desired path.

Enter a 'Route Name' and click 'Save'.

Multiple Routes may be created for a Site.

Apply a Route to a Message by clicking the box 'Include Travel Times' and chose the Route name. Show travel times in a Message by clicking the {x} beside the line of text and inserting the 'Time to Destination', 'Delay to Destination', or 'Average Speed to Destination'.

For more information concerning this premium feature contact support@alltrafficsolutions.com.

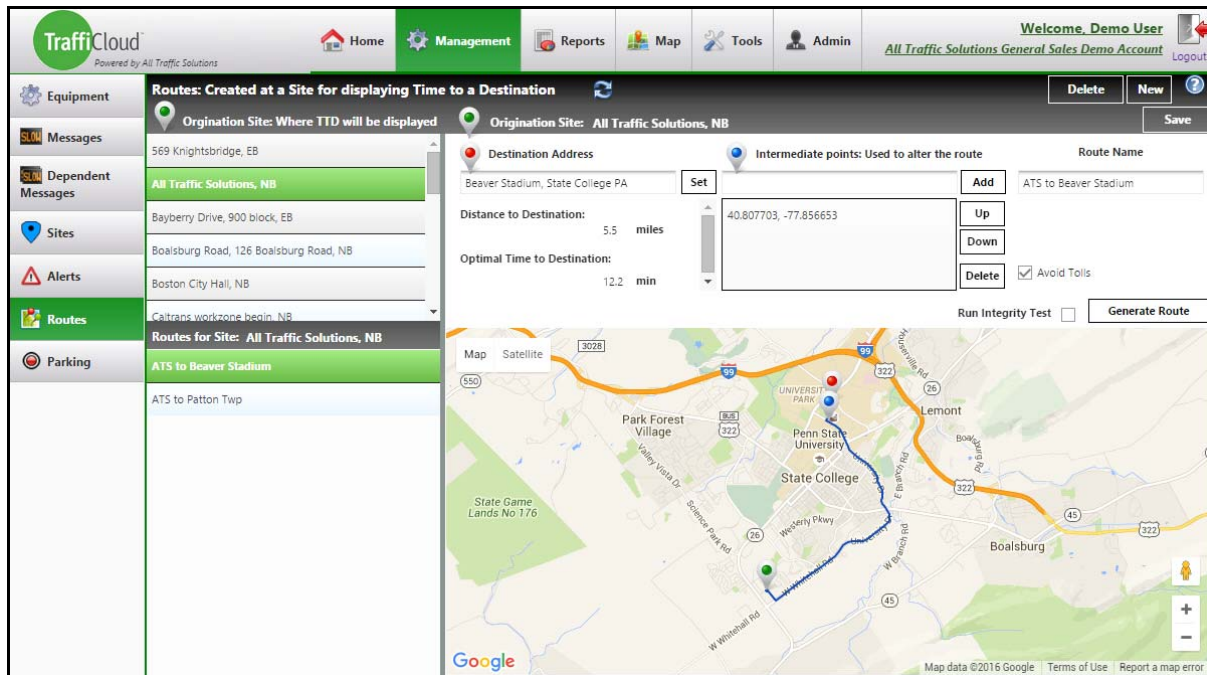

Reporting

Reports can be generated based on traffic data stored in a Site.

Select the type of report to run in the 'Report Name' drop-down list. A description of each type of report is included at the end of this section.

Next select the Site that contains the traffic data for the report.

*** Note: The 'Enforcement Priorities' report allows multiple sites to be selected. To select more than one Site or to deselect a Site, use ctrl-Click.

Use the 'Data History' chart at the bottom right along with adjusting the 'Date Range', 'Time of Day' and 'Days of the Week' filters to assure a quality set of data is available.

Next choose the way the report should process the data by selecting the 'Time View'.

- 'By Hour' shows average volumes for each hour of the day across all days in the range.
- 'By Day of Week' shows average volumes for each day of the week across the date range..
- 'By Date' shows total vehicles per day for each date in the range.
- 'By Week' shows total vehicles per week for each week (Sun-Sat) in the date range.

Minimum and Maximum speed filters can be used to eliminate outlying speed ranges from the reports.

Report Types

Reporting is provided in two levels, Premium and Standard.

Standard reports are Speed Summary, Volume by Speed, and Volume by Time.

Premium reports are Compliance and Risk, Enforcement Priorities, Speed Effectiveness, and Enhanced Speed Summary.

Compliance and Risk - Premium

This report breaks down the number of vehicles into risk categories based on their speed in reference to the speed limit.

Risk Categories are 'High', 'Medium', 'Low', and 'Compliant' using a red, orange, yellow, and green color legend for quick comprehension.

Can be generated 'by Hour', 'by Day of Week', 'by Date', or 'by Week'.

Numeric tables are provided as well as graphical charts showing percent and total vehicles in each risk category.

A graph showing the speed limit, mean speed, 50% speed, and 85% speed is also displayed.

Enforcement Priorities - Premium

This report analyses and compares traffic data to list the locations and times with the worst violation numbers.

Violations can be compared by 85% speed or a sliding scale between speed and volume.

Filters are provided to limit analysis to only serious violators and reasonable volumes.

Multiple Sites can be compared in this report. Select more than one in the list by using 'ctrl-Click'.

Speed Effectiveness - Premium

This report can help determine if traffic calming signs are effective. Radar signs that are compatible with this report log the change between a vehicle's initial speed and its final speed. The average reduction in speed of vehicles in separate risk categories are displayed. A graph is provided along with a chart of vehicle volumes for reference.

It is recommended to compare an initial week of data where the speed feedback is turned off (for a baseline) to a second week of data with speed feedback being displayed for best results

Enhanced Speed Summary - Premium

This report provides a summary of volumes and speeds at the selected Site.

Overall summary numbers are given for 'Average Speed', '50th Percentile Speed', '85th Percentile Speed', 'Pace Speed Range', 'Minimum Speed', 'Maximum Speed', 'Average Volume per Day', and 'Total Volume'.

A colorized chart of Volumes by Compliance for each hour of the day is shown, along with a pie chart of Sign Effectiveness and a line graph of the key speed numbers per hour.

The second page is a table displaying all summary values per hour.

Speed Summary - Standard

This report provides a summary of volumes and speeds at the selected Site.

Overall summary numbers are given for 'Average Speed', '50th Percentile Speed', '85th Percentile Speed', 'Pace Speed Range', 'Minimum Speed', 'Maximum Speed', 'Average Volume per Day', and 'Total Volume'.

Volume by Speed Analysis - Standard

This report is a table of speed bins (ranges) showing the number of vehicles in each bin over the selected time view.

Time views are 'By Hour (Average Volumes)', 'By Hour (Total Volumes)', 'By Day of Week (Average Volumes)', 'By Date (Total Volumes)', and 'by Week (Total Volumes)'.

Graphical charts are also displayed on the last page.

Volume by Time Analysis - Standard

This report is a table of hours showing the number of vehicles counted each hour over the selected time view.

Available time views are 'By Day of Week (Average Volumes)', 'By Date (Total Volumes)', and 'By Week (Total Volumes)'.

A chart visually displaying the information is on the last page.

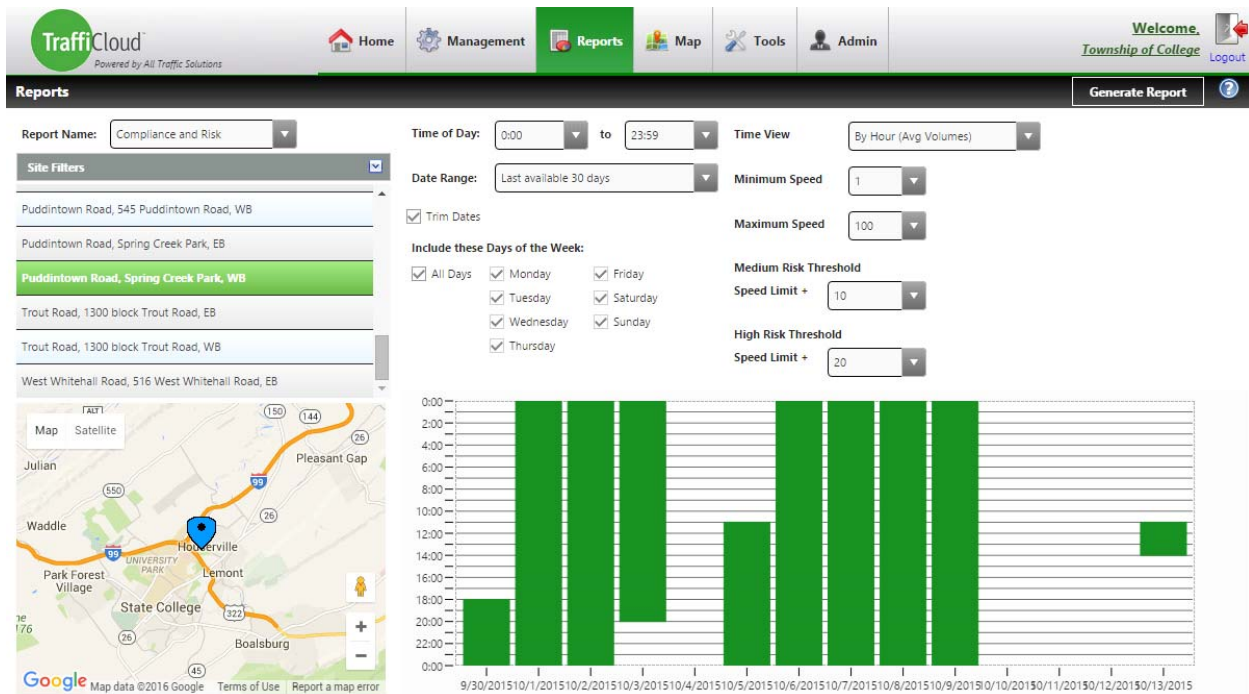

Mapping

Here Equipment and Sites are shown on a map. By default, only Sites that have Equipment currently assigned to them are shown. All sites can be shown by checking the box in the map key at the bottom right of the map.

Clicking on the Equipment icon or Site will show details in the left sidebar. Convenient links are provided to other areas of the site within the details.

Equipment Icon Color Key explanation:

Green - Equipment at this site is operating properly and no alerts have been received in the past 24 hours.

Gray - Equipment here has not contacted TraffiCloud within the expected time. Some possible causes are loss of power, dead battery, poor cellular reception, or vandalism.

Yellow - Equipment here has notified TraffiCloud of an Alert condition within the past 24 hours.

Red - The Equipment has reported GPS coordinates that do not closely match the Site to which it is assigned. Some possible causes include the Site's location needs adjusted in TraffiCloud, the sign is at another location, the sign's GPS coordinates are being read incorrectly due to interference in its environment, or inconsistencies in the map GPS alignment.

Left Sidebar:

- Data Collection Site:** South Allen Street, 500 block, SB
- Tags:** GPS 40.7913 : -77.8564
- Reports:** View
- Devices at Site:** Settings
- Table:**

Status	Nickname	Last Login	Next Login
	ATS0005	1/06/2016 20:56:02	1/06/2016 21:11:02

- Device Alerts:**
- Device Details:**

Mode	Single Message	Speed Limit	25
Power		85% Speed	29

Message # 0 dui check

DUI CHECK **PREPARE TO STOP**

Right Map:

- Traffic Equipment:** Map, Satellite
- Map:** Shows a map of Penn State University with various locations marked by colored icons (green, gray, yellow, red).
- Legend:**

- Normal Operation
- Unknown; missed log in
- Alert within last 24 hours
- Equipment and Site Conflict
- Data Collection Site
- ☐ Show Sites without Equipment
- ☐ Show Google Traffic

Map data ©2016 Google

Tools

Equipment Applications and Options

Here all equipment belonging to this account is shown. The options purchased for each device and any additional services (apps) to which the device is subscribed are shown in the table.

Legend:

Green icon -> option has been purchased or application is actively subscribed

Red icon -> option or application is set to expire soon

White icon -> option available to purchase or application has expired

Faded White icon -> option or application is not available.

TraffiCloud

Powered by All Traffic Solutions

Home

Management

Reports

Map

Tools

Admin

Welcome, Demo User

All Traffic Solutions General Sales Demo Account

Logout

Apps & Options

Premier Care

Tags

Account Details

Equipment Options

Equipment Name	Bluetooth Mgmt	Traffic Data Logging	Strobe	Aux Out	Pictures	
ATS0002	Subscribed	Subscribed	Subscribed	NotSubscribed	Subscribed	
ATS0003	Subscribed	Subscribed	Subscribed	NotSubscribed	Subscribed	
ATS0000	Subscribed	Subscribed	NotSubscribed	NotSubscribed	Subscribed	
ATS0001	Subscribed	Subscribed	NotSubscribed	NotSubscribed	Subscribed	
ATS0004	Subscribed	NotSubscribed	NotSubscribed	NotSubscribed	Subscribed	
ATS0005	Subscribed	NotSubscribed	NotSubscribed	NotSubscribed	Subscribed	
DET12876	NotSubscribed	NotSubscribed	NotSubscribed	NotSubscribed	NotAvailable	
DET13280	NotSubscribed	NotSubscribed	NotSubscribed	NotSubscribed	NotAvailable	

Equipment Apps

Equipment Name	Premier Care	Remote Equipment Mgmt	Alerts	Data Mgmt	Remote Pictures	
ATS0002	NotSubscribed	Subscribed	NotSubscribed	NotSubscribed	NotSubscribed	
ATS0003	NotSubscribed	Subscribed	NotSubscribed	NotSubscribed	NotSubscribed	
ATS0000	NotSubscribed	Subscribed	NotSubscribed	NotSubscribed	NotSubscribed	
ATS0001	NotSubscribed	Subscribed	Subscribed	NotSubscribed	NotSubscribed	
ATS0004	NotSubscribed	Subscribed	NotSubscribed	NotSubscribed	NotSubscribed	
ATS0005	NotSubscribed	Subscribed	NotSubscribed	NotSubscribed	NotSubscribed	
DET12876	NotSubscribed	NotAvailable	NotAvailable	NotAvailable	NotAvailable	
DET13280	NotSubscribed	NotAvailable	NotAvailable	NotAvailable	NotAvailable	

Premier Care

Premier Care is a perpetual warranty for the equipment. If anything goes wrong with the equipment while covered by Premier Care, ATS will repair the product free of charge. Other discounts may also apply.

This page shows equipment currently covered by Premier Care.

<div>  Powered by All Traffic Solutions </div> <div> Home Management Reports Map Tools Admin </div> <div> Welcome, Eric Kline  </div>							
<div> Apps & Options </div>	Equipment						
	Device Name	Purchase Date	Warranty Expiration	Last Log On	Signal Bars	Control Firmware Version	Comm Firmware Version
	Premier Care	ats335	12/31/1969 7:00:00 PM	12/31/1969 7:00:00 PM	2015-12-12 19:39:56		3.2.1
	Tags	ATS66BV	10/29/2015 3:26:45 PM	8/25/2016 8:00:00 PM	2015-11-20 13:07:00		3.2.1
	Account Details	ATS4530	10/29/2015 3:26:46 PM	8/25/2016 8:00:00 PM	2015-11-20 15:51:00		3.2.1
		ATS1130	10/29/2015 3:26:43 PM	8/25/2016 8:00:00 PM	2015-11-16 15:44:00		3.2.1
		ATS1030	10/29/2015 3:26:43 PM	8/25/2016 8:00:00 PM	2015-11-20 15:31:00		3.2.1
		ATS8130	10/29/2015 3:26:43 PM	8/25/2016 8:00:00 PM	2015-12-08 08:14:57		3.2.1
		ATS0021	5/21/2015 7:33:26 PM	6/05/2079 8:00:00 PM	2016-01-05 03:54:08		3.0.24
		atsE-TEST	12/31/1969 7:00:00 PM	11/19/2019 7:00:00 PM	2015-12-22 13:15:25		3.3.2
		ATS0221	10/29/2015 3:26:43 PM	8/25/2016 8:00:00 PM	2015-11-20 15:59:00		3.2.1

Tag Management

Tags are labels that can be assigned to Sites, Equipment, and Users to assist in organization.

Tags and Terms

Tags can be thought of as a category, use the tag Roads for example.

Terms are like a sub-category. Under the tag Roads there may be the terms Main St, High St, Maple Ave, etc...

The example tag and term set [Roads | Main St] could be applied to multiple Sites that have addresses along Main St.

Once many Sites have been created it can be helpful to use the applied tags for filtering sites when reporting on data collected.

Tags must be created under Tools -> Tags for use elsewhere in TraffiCloud.

Terms may be created under Tools as well or on-the-fly when applying tags to an item.

Account Details

This page displays the account information.

If the information is out of date, please contact ATS to update it.

866-366-6602

A screenshot of the TraffiCloud web application interface. The top navigation bar includes links for Home, Management, Reports, Map, Tools, and Admin. A user greeting "Welcome, Demo User" and a "Logout" link are on the right. The left sidebar contains "Apps & Options", "Premier Care", "Tags", and "Account Details" (which is highlighted). The main content area is divided into two tabs: "Account Information" and "Guest Accounts". The "Account Information" tab is active, showing details for the "All Traffic Solutions General Sales Demo Account". The details include: Account Name, Street Address 1 (3100 Research Drive), Street Address 2, Street Address 3, City (State College), State (PA), Postal Code (16801), and Country. A map of State College, PA, is displayed below the address information. The "Guest Accounts" tab is also visible, showing a list of guest accounts and a "Switch to" button. The bottom of the page shows a Google map with a green pin and a "Map" button.

Administration

User Management

This area allows Administrators to create, edit, and remove users in TraffiCloud. All Users are assigned a permission Role and can be tagged with a group label if desired. The User list can be filtered by Role and / or tag for convenience.

User Role Levels

Reporting Only Users

These users can run reports on traffic data collected. This includes access to the 'Reports' and 'Map' tabs and 'Images' and 'Alerts' under the 'Management' tab.

Read Only Users

This role allows users to view everything in Management, run Reports, view the 'Map' and 'Tools' tabs. These users cannot, however, create, delete, or change anything.

Limited Users

Limited users can do everything Read Only users can but additionally can create, edit, and delete 'Messages', 'Message Groups', 'Sties', 'Routes', and 'Tags'.

Standard Users

This role includes all the abilities of the Limited role, but can also make changes to 'Equipment' under 'Management'. These users can also view 'Users' and 'Guest Users' under the 'Admin' but cannot make changes.

Administrators

The Administrator role has access to all features of TraffiCloud. Most importantly, Administrators are the only role that can create, edit, or delete Users from the system. This role is also able to grant 'Guest Users' access to your account.

TraffiCloud[™]

Powered by All Traffic Solutions

Home

Management

Reports

Map

Tools

Admin

Welcome, Demo User

All Traffic Solutions General Sales Demo Account

Logout

Users

Guest Users

Users

Filters

Title	First Name	Last Name	Email Address	Tags
	Brandon	Jones	bjones@alltrafficsolutions.com	
	Demo	User	demo@alltrafficsolutions.com	
	Frank	Williams	fwilliams@alltrafficsolutions.com	
Mr.	John	Davidson	jdavidson@alltrafficsolutions.com	
Mrs.	Kimberly	Hernandez	khernandez@alltrafficsolutions.com	
Ms.	Stephanie	Smith	ssmith@alltrafficsolutions.com	

User Details

Delete

New

Change Password

Save Changes

Email Address: demo@alltrafficsolutions.com

Title:

None

First Name:

Demo

Last Name:

User

Role:

Administrator

Access Type for this Role: Administrator

Filter Tags:

Pick Tags (0)

Guest Users

Guest Users are users of TraffiCloud on another account that have access to your account.

Administrators may grant access to their account by entering the username of the desired guest and clicking 'Add Guest User'.

Guest Users may be removed by selecting their name in the table of current guest users and clicking 'Remove Guest User'.

Guest Users can access your account by going to 'Tools' -> 'Account Details', selecting your account from the list of Guest Accounts, and clicking 'Switch to'.

**** Important Note ****

Guest Users will retain the same permission role on your account that they have on their own account. Only give guest access to those you trust!

Title	First Name	Last Name	Email Address
Detective	Briton	Westerhaus	bwesterhaus
Director	John	Painter	jpainter@alltrafficsolutions.co
Mr.	Christian	Shaffer	cshaffer@alltrafficsolutions.co
Mr.	Mark	Coupland	mcoupland@alltrafficsolutions.co
Territory	Heidi	Traverso	htraverso@alltrafficsolutions.co
Mr.	David	Shepherd	dshepherd@alltrafficsolutions.co
President	Ted	Graef	tgraef@alltrafficsolutions.com