

ALL TRAFFIC SOLUTIONS

PC with local SmartApps Control

All Traffic Solutions 3100 Research Drive State College, Pennsylvania 16801
www.alltrafficsolutions.com support@alltrafficsolutions.com 814-237-9005

PC with local SmartApps Control

1 SmartApps Introduction

- 1.1 SmartApps Browser Based Interface 5

2 Quick Start Guides

- 2.1 Quick Start - Create a message with SmartApps on PC 7
- 2.2 Quick Start: Setting up a Speed Display with SmartApps 9

3 SmartApps Overview

- 3.1 SmartApps - Local Operation with ATS Assist 12
- 3.2 SmartApps Offline - Field Use With No Internet Connection - READ BEFORE DEPLOYING SIGN 15
- 3.3 ATS SmartApps + ATS Assist - Functions 18

4 SmartApps: Equipment Management

- 4.1 Equipment Management Overview and Moving Equipment - Local PC 21
- 4.2 Equipment Management: Sign Mode 22
- 4.3 Equipment Management Settings: Messages 24
- 4.4 Equipment Management Settings: Speeds 26
- 4.5 Equipment Management Settings: Imaging 28
- 4.6 Equipment Management Settings: Data 31
- 4.7 Equipment Management Settings: Schedule 32
- 4.8 Equipment Management Settings: Power 34
- 4.9 Equipment Management Settings: Config 35

5 SmartApps General

- 5.1 SmartApps Message Management 37

6 SmartApps: Imaging

6.1	Reviewing Images	41
6.2	Image Storage	43
6.3	Important Imaging Notes	44

7 SmartApps: Reporting

7.1	SmartApps Reporting - Introduction and Differences between Local and Subscription Reporting App	46
7.2	SmartApps Reporting - Local Data Collection with PC or PDA	48
7.3	SmartApps Reports - Local Data Collection with PC or PDA	50

SmartApps Introduction

SmartApps Browser Based Interface

The SmartApps Browser Based Interface operates all ATS signs. The SmartApps interface is used whether you connect to the signs with the cellular link, or with a Bluetooth or USB cable using ATS Assist. SmartApps let you manage equipment settings, record and report on speed data, map your signs and locations, receive alerts for low battery, speed events and tampering and take pictures with the internal camera.

SmartApps with a Bluetooth or USB link: When using SmartApps locally, you can access and modify the sign settings, download traffic data and images, analyze traffic data and review images.

SmartApps Remote Management Service: The SmartApps service expands the options for programming one or multiple speed displays or message signs from a central location. This option allows full programming and download capabilities via the Internet. All the apps can be purchased as the Traffic Suite.

- **Equipment Management** saves time by allowing online management of multiple signs from a central location. Monitor the sign, change messages and settings from a central location.
- **Reporting** manages your traffic data so you can create comprehensive reports to help solve traffic problems. Reports allow for comparison of locations to identify problem locations or provide data on locations that are compliant. The system retrieves data from the signs with radar automatically, manages the data and provides reports to optimize your speed enforcement efforts
- **Mapping** lets you manage equipment visually on a map, manage your locations, see where you have data and see where there are current alerts.
- **Alerts** provides notifications for tampering, low battery, high-speed violation, and low-speed congestion to your email or phone via SMS.
- **Image Management** provides pictures from the unit based on speed events, tampering or regular interval awareness images.
- **Premier Care** is an extended warranty which also provides for a lower cost for vandalism repairs. It ensures that your unit is always running at its best with real time monitoring.

Quick Start Guides

Quick Start - Create a message with SmartApps on PC

To display a message on an instALERT or SpeedAlert using SmartApps with a cellular remote connection or with a local USB or Bluetooth connection

Log into SmartApps

Open the SmartApps interface by going to www.apps.alltrafficsolutions.com. If connecting remotely, log in with user name and password. If connecting locally, first install and run ATS Assist. See the information sheet that came with the unit for download instructions for ATS Assist. Connect the message sign to the PC with a USB cable or through Bluetooth. Go to www.apps.alltrafficsolutions.com and log in by clicking the *Work Offline* button that will be available when ATS Assist is running.

Create the message

Click the *Messages* tab, and create the desired message and save it on the server if connected remotely or on the PC if connected locally. Either *Edit* an existing message or *Add* a new message.

Select sign to receive message

Go to the *Equipment Management* tab and click *Settings* for the sign to receive the message. There may be multiple signs available under *Remote Equipment* for selection for remote systems. For locally connected signs, select the sign under *Equipment connected to PC*.

Select the message to be displayed

On the *Settings Messages* tab, move the new message that you created in the *Messages* tab from the *Messages on Server* or *Messages on PC* list to the *Messages on Equipment* list by highlighting it and using the right arrow button. Preview any message by clicking on the message to highlight it and then clicking the *Preview* button below the list that contains the message. Once the message is moved to the *Messages on Equipment* list, select this message in the *Active* dropdown menu as the active message.

Apply message

For all systems, click the *Apply Now* button in the top right corner to send the message to the sign. Locally connected signs will change almost immediately. For locally connected signs, there is also a *Display Now* button on the *Message Preview* tab. Remotely connected signs will change the next time the sign calls into the server for setting updates. This can be up to 15 minutes, depending upon where the sign is in its call-in cycle.

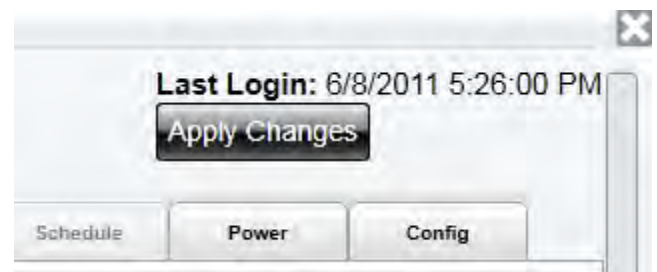

Quick Start: Setting up a Speed Display with Smart Apps

Log in to SmartApps website

Open remote management at apps.alltrafficsolutions.com. Log in with your user name and password.

Set up the location in the server where the sign will be placed

Set up a location on the *Setup-Locations* tab. Click new location, fill in the requested information and *Save*. Road/Group lets you group multiple addresses on one road or in a neighborhood together.

Move sign to server location

Go to the *Equipment Management* tab and click *Move* for the sign that requires the settings change.

Set Move location and update settings

In the move dialog, select the new location that was created, and select *Pending Move*. Check *Assign new settings* and enter the desired display settings. Click *Apply Changes*.

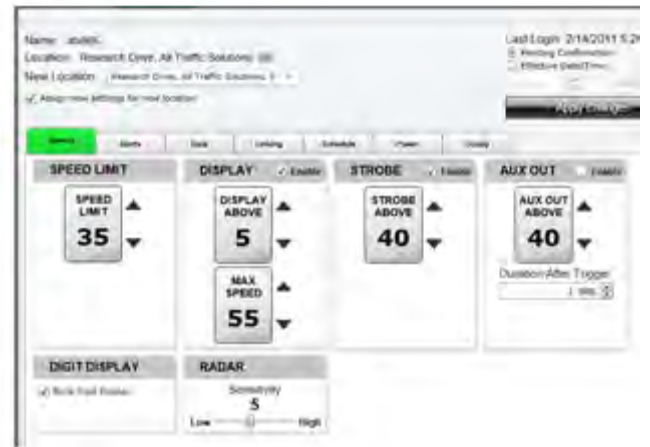

Mount the sign and tell the server that it has "Moved"

Mount the sign at the designated location in the field and turn it on. Initiate the Move Sign function by holding the speed limit and display settings buttons on the unit at the same time. This will make the sign call in, get the new settings and start to assign recorded data to this location.

SmartApps Overview

SmartApps - Local Operation with ATS Assist

Using SmartApps Offline

SmartApps is the All Traffic Solutions browser based interface used to manage all ATS products and a department's traffic safety program. The subscription SmartApps service provides online web-based remote equipment management through the included cellular connection. The service also includes mapping of equipment and data locations, remote alerts and imaging and reporting on all collected data.

If equipment is not subscribed to the SmartApps service, the SmartApps interface is still used with a local connection to the sign to change settings and messages on equipment and to view discreet traffic data files and images downloaded from the unit. The unit is connected to the PC locally using ATS Assist and a USB cable or Bluetooth. All equipment can be upgraded to the SmartApps service. Call All Traffic Solutions for more information.

There are two ways to use the SmartApps interface:

1. SmartApps Remote Management with Internet connection: Use SmartApps service to manage equipment remotely over the internet with full SmartApps functionality. Sign in to apps.alltrafficsolutions.com to get started.
2. SmartApps Local/Offline Management with Internet connection: Use SmartApps without a subscription to change sign settings, analyze discrete data files and review collected images.

This section focuses on the local connection. For instructions on the complete SmartApps Service, see the SmartApps Web Based Management instruction manual.

ATS Assist

ATS Assist is used when SmartApps is used locally on the unit without a subscription. It is used to connect a PC to a sign to change settings and download traffic data with SmartApps using a USB cable or wireless Bluetooth.

Many of SmartApp functions operate the same regardless of the connection type - whether cellular (subscription) or locally. Others operate differently with the remote cellular capability. Only the SmartApps subscribed remote services are available over the remote cellular link. These include Mapping to manage equipment geographically, Alerts for high speeds, low battery, Imaging Alerts, System Dashboard, Remote messaging and Remote servicing. These functions can be enabled at any time. Contact All Traffic Solutions for more information.

Install ATS Assist

Download and install ATS Assist. See the information sheet included with your sign or Contact ATS for the download url internet address.

As soon as the url address is entered in the browser the program will download to the PC. Double click on the program and follow the prompts to install ATS Assist on the PC.

If there are any problems with the installation go to the resource page for help troubleshooting PC install issues. Go to

<https://docs.google.com/a/intuitivecontrols.com/document/pub?id=1bEl5zKTMqgOpuSH5hsoQMkicP0zCJYisicV>

Connect PC to Sign with USB Cable

Attach the sign to the computer's USB port using a USB cable. The mini USB connector receptacle is on the speed display units above the control panel.

Connect PC to Sign with Bluetooth Wireless

With the Bluetooth enabled PC, right click the bluetooth icon to see the available menu options and select *Add A Device*.

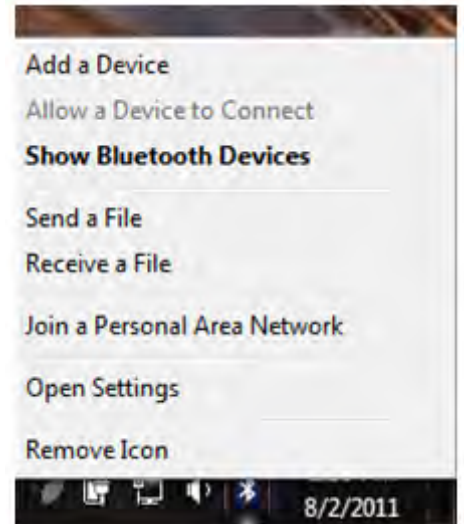

Connect PC to Sign with Bluetooth Wireless - Pair Devices

Power on the sign to be paired with the PC. The sign should appear in the search box. Once it does, click *Next*.

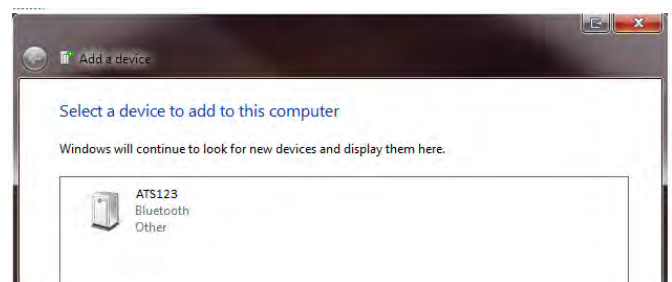

Connect PC to Sign with Bluetooth Wireless - Enter Pairing Code

Select the option to enter the device's Pairing code and click *Next*. In the next screen, type in **ATS** (case SENSITIVE) and click *Next*.

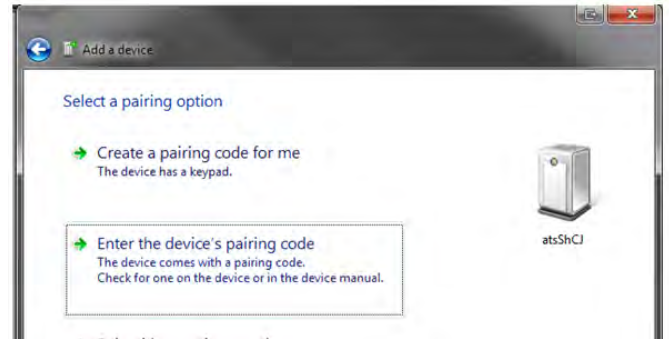

Connect PC to Sign with Bluetooth Wireless - Finish

The drivers will now install and this popup will appear when the sign is ready to use. Click close to complete the pairing process.

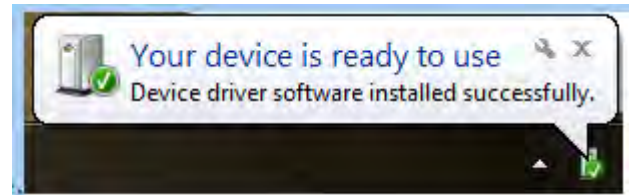

SmartApps Local/Offline Management with Internet connection

Offline usage is used for modifying equipment settings with a PC connected to the unit with a USB cable or Bluetooth connection, and for creation of reports from data downloaded from the sign using ATS Mobile, the PDA, USB cable or Bluetooth connection. To work offline without a SmartApps account, click the Work Offline button. The browser based interface communicates with the connected device through ATS Assist, a plug-in that allows the browser to talk to the PC and the unit. To see the Work Offline button, ATS Assist must be running before the apps site is opened in the browser. If the Work Offline button is not present, close the apps site, open ATS Assist and reopen the Apps site. There is no user name or password required for offline usage.

To run SmartApps in the field where the PC may not be connected to the internet, a local copy of SmartApps must be installed. For more details see the next lesson - SmartApps Offline Usage.

All Traffic Solutions

SmartApps

SmartApps Offline - Field Use With No Internet Connection - READ BEFORE DEPLOYING SIGN

Using SmartApps when not connected to internet

The SmartApps interface may be needed when the PC is not connected to the internet. This is the situation when a sign is in the field and settings need to be changed or data downloaded with the PC connected by USB or Bluetooth, and your PC has no mobile internet connection.

To use the SmartApps interface without the internet, first create a local install of the SmartApps website. ATS Assist may create this local install when it is installed. If not, do it manually as follows: When connected to the internet, go to apps.alltrafficsolutions.com. From any page on the site, click the right mouse button which will bring up the *Install ATS SmartApps onto this computer*. Click this option and a local version of the website will be installed on your PC that will perform all the offline functions. **Test the local install before going out in the field** by connecting the sign to your computer with the cable or bluetooth, disconnecting the internet from the PC (remove cable or turn off wireless), opening ATS Assist and then clicking the ATS icon on the desktop. The SmartApps interface should open and show any units connected to the PC.

If there are any problems with the installation of either program go to the resource page for help troubleshooting PC install issues. Go to <https://docs.google.com/a/intuitivecontrols.com/document/pub?ic>

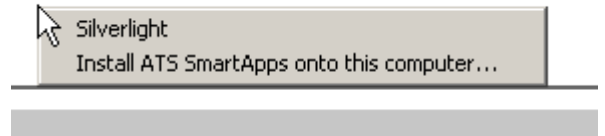

Run ATS Assist

To use SmartApps offline, ATS Assist must be running and the ATS shield logo will be in the PC's application tray. Click the locally installed *ATS SmartApps* icon on the desktop. Click the *Work Offline* button. If ATS assist is not running there will be no *Work Offline* button when ATS SmartApps is started from the desktop. Close the browser tab, start ATS Assist from the programs menu and restart *ATS SmartApps* from the desktop.

Click Work Offline

No user name or password is necessary with the *Work Offline* button.

All Traffic Solutions

SmartApps

LOG ON

Email Address:

Remember email

Password:

Enter the Equipment Management tab

The system will open in the Equipment Management Tab. Any equipment connected to the PC by Bluetooth or USB cable will show in the Equipment Connected to PC table. Click on the *settings* button and the settings equipment management dialog box will pop up. For information on these settings, see the Equipment Management - Settings lesson.

	Name	Product Family
<input type="button" value="Settings"/>	atsMsgSign1	Messaging

Create Messages

On the main Message Management tab the messages and dependent messages on the PC will be available. You can create these messages offline and load them to a sign with the equipment management function. See the [messages](#) section for details of creating and loading messages.

	Name	Screen Size	Screen Density
<input type="button" value="Edit"/> <input type="button" value="Delete"/>	Acc Ahead Left	Standard	Low
<input type="button" value="Edit"/> <input type="button" value="Delete"/>	acc ahead move left	Standard	Low
<input type="button" value="Edit"/> <input type="button" value="Delete"/>	acc ahead move right	Standard	Low
<input type="button" value="Edit"/> <input type="button" value="Delete"/>	Acc Ahead Right	Standard	Low
<input type="button" value="Edit"/> <input type="button" value="Delete"/>	Acc Ahead Stop	Standard	Low
<input type="button" value="Edit"/> <input type="button" value="Delete"/>	acc fender bender kee	Standard	Low

Reports

The only report available when working offline is the Local Analysis report. For information on the local reports, see the SmartApps [reporting](#) page. The extended reports with filtering capability require the SmartApps subscription.

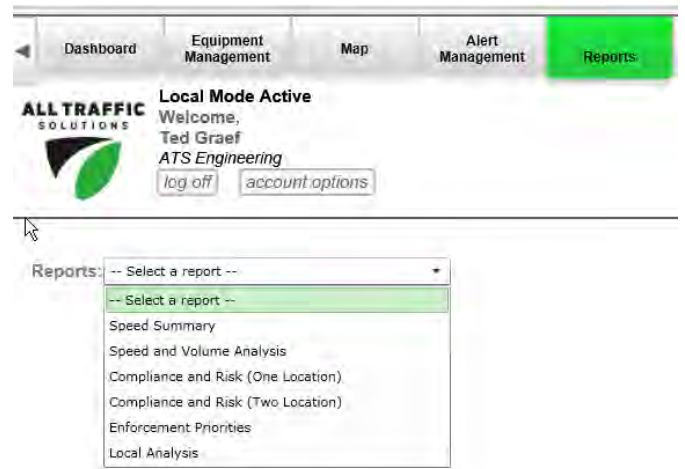

ATS SmartApps + ATS Assist - Functions

Open ATS Assist

ATS Assist allows you to perform several functions without the Web Based Interface. Use ATS Assist to sync traffic data and message files between your PDA and PC, to download traffic data from a sign and to split a data file. Once open ATS Assist will always be running on the PC. It can be minimized, and then maximized by clicking on the ATS icon in the Windows task bar.

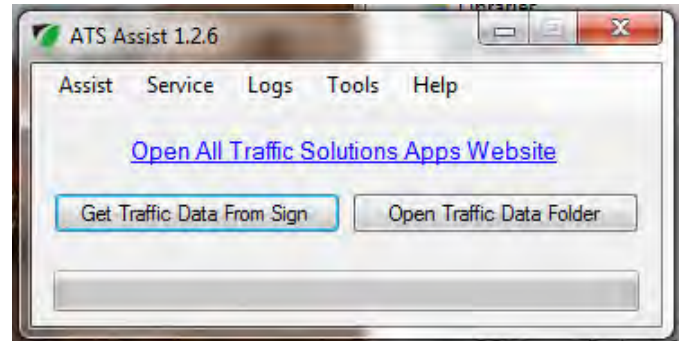

Open the SmartApps Website

With ATS Assist open, open the SmartApps website apps.alltrafficsolutions.com in a browser. If there is no internet connection, use the locally installed SmartApps application discussed in the last lesson. ATS Assist must be running first or the *Work Offline* option will not be available. Click *Work Offline*.

All Traffic Solutions SmartApps

Downloading with the PC and ATS Assist

SmartApps will open on the *Equipment Management* Tab. Select *Settings* for the locally connected unit and go to the *Data* tab. Click the *Download Traffic Data* button. The *Get Traffic Data from Sign* on ATS Assist can also be used. When prompted, give the file a name. Over time many files will be collected, so it will be helpful to create a standard naming convention, such as Road, Location on road, Direction of traffic, Start date. Once uploaded, the data can be analyzed on the [Reports](#) tab.

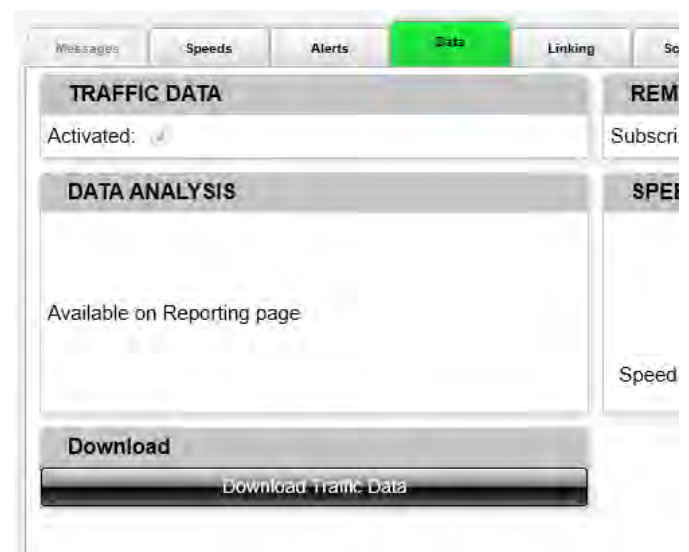

Transfer Data from PDA to PC or Sync Messages

Traffic Data: If the Traffic Data is downloaded to a PDA, it needs to be transferred to a PC connected to the internet to generate reports. Connect the PDA to the PC with a USB cable or with Bluetooth and either Microsoft ActiveSync or Windows Mobile Device Center. Click *Tools*, then *Sync PDA Data*. Check *Traffic Data Files* and click *Start*. Files are transferred to folder: C:/Program Files/All Traffic Solutions/ATS Assist/Traffic Data. Files can also be manually placed into this folder to find them on the analysis website. This is the only folder that SmartApps will look at to see data files for analysis. Once synced, the data can be analyzed on the [Reports](#) tab.

Message Files: Messages created on the PDA can be synced to the PC or created on the PC and synced to the PDA.

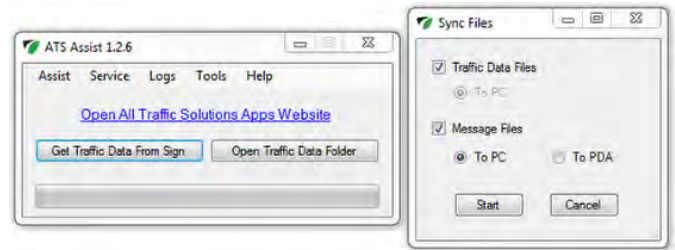

Load Software onto PDA

The ATS Assist software will ask to be updated whenever you are connected to the internet and a new version is available. The ATS Assist may also include updated software for the PDA. To load new software on the PDA, connect the PDA to the PC. In ATS Assist, click *Tools*, then *Install PDA Software*. Follow prompts.

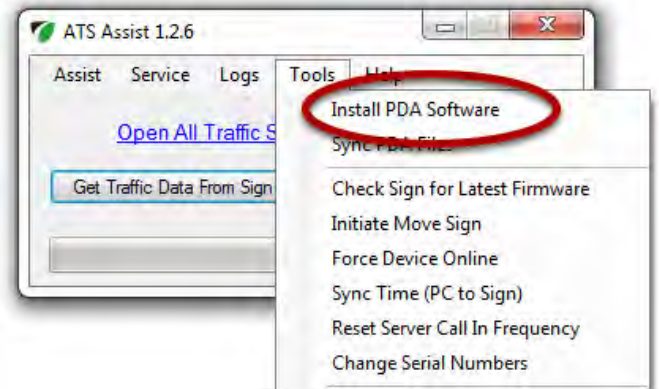

SmartApps: Equipment Management

Equipment Management Overview and Moving Equipment - Local PC

Local vs Remote Equipment

Local equipment is equipment connected to the PC with a USB cable or wireless bluetooth. To see this table of equipment, the PC must be running ATS Assist. Only equipment directly connected to the PC will show in the table.

Remote equipment is equipment connected with a cellular connection. All subscribed equipment on the account will show in the table. For information on this equipment see the [SmartApps Web-Based Remote Management Instructions](#).

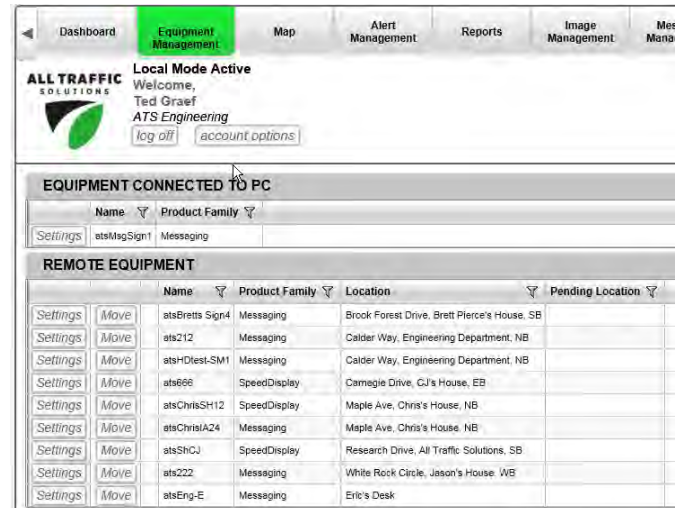

		Name	Product Family	Location	Pending Location
Settings	Move	atsMagSign1	Messaging		
REMOTE EQUIPMENT					
		Name	Product Family	Location	Pending Location
Settings	Move	atsBretts Sign4	Messaging	Brook Forest Drive, Brett Pierce's House, SB	
Settings	Move	ats212	Messaging	Calder Way, Engineering Department, NB	
Settings	Move	atsHdtest-SM1	Messaging	Calder Way, Engineering Department, NB	
Settings	Move	ats666	SpeedDisplay	Carnegie Drive, CJ's House, EB	
Settings	Move	atsChrisSH12	SpeedDisplay	Maple Ave, Chris's House, NB	
Settings	Move	atsChrisIA24	Messaging	Maple Ave, Chris's House, NB	
Settings	Move	atsShGJ	SpeedDisplay	Research Drive, All Traffic Solutions, SB	
Settings	Move	ats222	Messaging	White Rock Circle, Jason's House, WB	
Settings	Move	atsEng-E	Messaging	Eric's Desk	

Changing Settings

Select Settings for the equipment that needs to be updated. When the settings dialog box comes up for this equipment, it displays the name of the unit. Make all necessary setting changes and click *Apply Changes* to send changes to the sign. Locally connected signs will update immediately upon clicking *Apply Changes*.

Equipment Management: Sign Mode

Setting the sign mode

The first equipment management step is to select the sign mode. Click Settings for the equipment to be managed. In the Settings popup, select the desired sign operation mode. Only modes applicable to the specific sign will be available so not all the modes above may be available. Units with digits are limited to the Display Off, Speed Limit Sign and Speed Display Mode. Units without radar are limited to the Display Off, Single Message and All Message Mode. Signs with full matrix displays and radar can utilize all modes.

- **Display Off:** The sign's display will be off (digits and/or message) but the sign will still collect traffic data if it has a radar. Generally known as Stealth Mode.
- **Speed Limit Sign:** Sets a sign to display a fixed speed limit. For speed displays must be used in combination with a SPEED LIMIT sign wrap.
- **Speed Display:** Sign will display a vehicle's speed following parameters set on the Speeds tab. For speed displays must be used in combination with a YOUR SPEED sign.
- **Single Message:** Message sign will display a single message of up to three screens.
- **Dependent Messages:** SpeedAlert Radar Message Signs with radar or instALERT signs used with a linked speed display will display a set of five dependent messages with each message triggered by a specific vehicle's speed.
- **All Messages:** Displays all messages in the sign's memory sequentially, creating a message of up to 72 screens. Does not include the "Display Now" message.
- **Daily Schedule:** Schedule any available modes and imaging over a 24 hour period that repeats daily.
- **Weekly Schedule:** Schedule any available modes and imaging over a weekly period that repeats weekly.
- To turn the equipment off remotely, first schedule one of the modes for time on, and for any unspecified time windows the sign will be "off" in the standby mode. This is the only time units with radar will not collect data. If the sign is in schedule mode, yet there are no modes selected for any time windows the sign will be off.

Screen Mode Views for SpeedAlert 18

Screen Mode Views for SpeedAlert 24

Mode Views on the SpeedAlert 24 units. The instALERT 24 only has the Single and All Messages modes unless it is linked to a speed display or has an internal radar.

Equipment Management Settings: Messages

How to send a message or dependent message group to a sign and display it on the sign

Select the Equipment Management tab.

Click *Settings* to modify the settings on a unit connected with a USB cable or Bluetooth, or on any unit with remote management. Messages are added in the settings dialog.

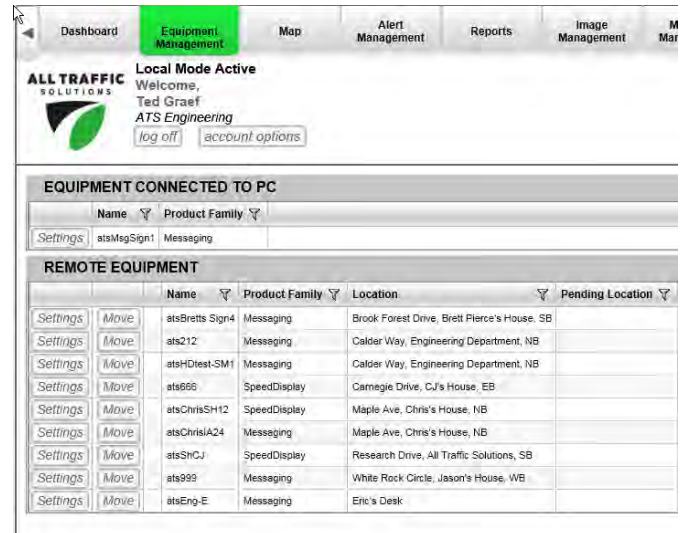

Settings dialog box pops up on the Messages tab

The Messages tab shows the messages on the server (or messages on PC if connected locally) and the messages on equipment. To add a message to the equipment's on-board memory, highlight it in the *Messages on Server* column and click the right arrow which moves it to the *Messages on Equipment* column. Up to 24 messages can be placed on the equipment. If the equipment list is full and another message is needed, remove unneeded messages by highlighting them and clicking the left arrow moving them to the server. Then there will be space to add additional messages.

Preview the message by clicking a message in either column and then clicking Preview under the column in which it is highlighted.

New messages for the sign are created in the *Message Management* section on the main tabs. To create a new message and place it on the sign, close the *Settings* dialog box with the X, create the new message on the *Message Management* tab, save the message and go back into *Equipment Management, Settings* for the sign that needs the message. The new message will be available in the *Messages on Server* column and can

be moved to the *Messages on Equipment* column.

To display a message on the sign, select the message on the equipment that you want to display by selecting it in the *Active* box. When the sign calls in, the new messages and the active selection will be sent to the sign. The sign calls in every 15 minutes, so it may take up to 15 minutes for the change to take effect.

Display Now when connected Locally

With a sign connected locally with a USB cable, the option to Display Now is available when you preview a message on the computer or on the equipment. Pick any message from either column, *Preview* it and then click *Display Now*.

Dependent Message Groups

To select a dependent message group to display on the sign, select a dependent message group from the dropdown in the dependent message groups section. The dependent message groups are created on the main Message Management tab, under the Dependent on Server or Dependent on PC (for local connections.) See the SmartApps Message Management lesson for details on creating dependent message groups.

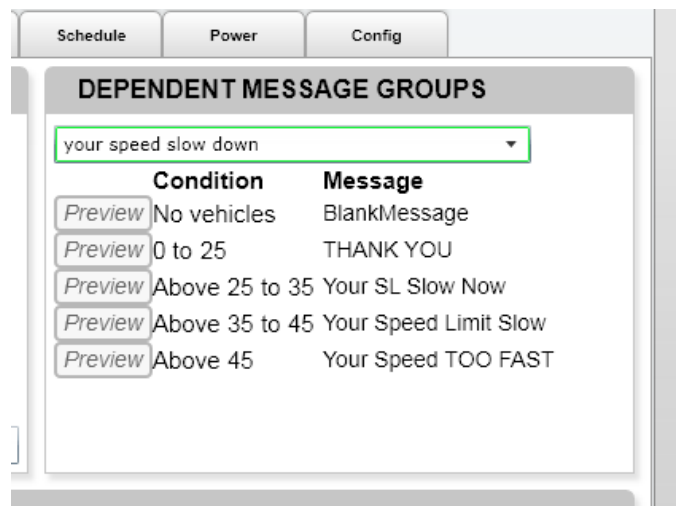

Equipment Management Settings: Speeds

How to set the speed limit and display parameters

Select Equipment Management, Settings for the equipment and then the Speeds tab

1. Change the *Speed Limit* of the road with the up and down arrows.
2. Set the display parameters. *Enable* the display to display vehicle speeds. The *Display Above* setting is used to limit how low a speed the sign will display and is used to save power. If the sign is powered by battery or solar, this might be set to the speed limit plus 1 MPH to not waste power on cars obeying the speed limit. If the sign is on a trailer or running on AC, it could be set as low as 0 MPH, although the sign will not display speeds below 5 MPH to limit false triggers, unless the low speed filter option is selected. Contact ATS for more information. *Max Speed* is the maximum speed to be displayed to prevent anyone from racing the sign. The digits will be blank above this speed. Data with the actual speeds will still be collected even though the sign is blank.
3. Check the *Blink Digit Display* box in the *Digit Display* to have the digits blink when they display. This will save power.
4. Stealth mode: If the display is not enabled, the display will remain blank while the sign records data. In this mode, the sign will collect baseline data without affecting the speeds on the road.
5. The violator strobe is used to catch violators attention by flashing the strobe above the set speed. Set the speed above which the digits should flash, typically between 1-5 MPH above the speed limit.

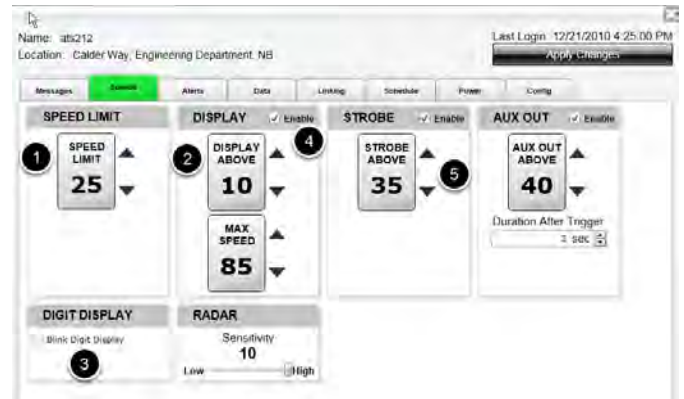

Set Radar Sensitivity

Radar Sensitivity affects the distance at which the sign picks up a vehicle. It is not a specific distance as the actual distance depends upon the vehicle. A tractor trailer will always be picked up at a greater distance than a Miata. Lower this setting to the lowest setting possible to save power. For example, there is no reason to display a vehicle's speed if it is too far away to read the digits. If there is a cross road in the distance, lowering the sensitivity will reduce readings from the cross traffic.

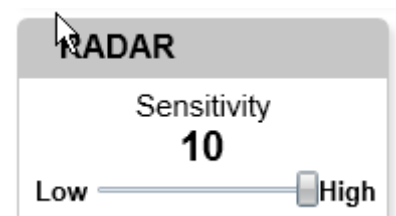

Auxiliary Output Settings

For equipment with the optional auxiliary output relay use the *Aux Out* box to set the trigger speed for the output. Set per the image above, the relay will come on at 40 MPH and will stay on for 2 seconds after the vehicle which triggered it passes. Additional signals will reset the timer, so if there is a train of vehicles, the relay will go off 2 seconds after the last vehicle. The delay duration can be between 1 and 10 seconds. This window will not show if you do not have this option.

Equipment Management Settings: Imaging

Settings

The Pictures option can be set up on the “Imaging” tab (1) in the “Equipment Management” pop-up.

Pictures can be taken for High Speed events, Congestion events, Tamper events, and timed events (Awareness) by checking the “Active” box corresponding to the given event. (2)

When managing equipment remotely through the website, the most recent image uploaded is displayed (3) and the percentage of monthly allowed picture usage (4) is displayed given Remote Pictures Management has been purchased.

When managing equipment locally through USB or Bluetooth, buttons will be available to download all images or just take a quick snapshot (5). Images downloaded here can be viewed in the "Image Management" app.

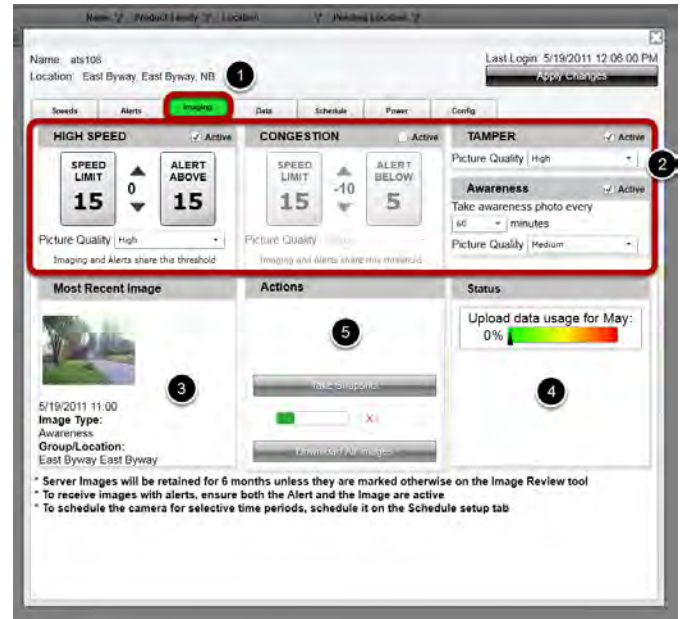

Alerts and Imaging (Remote connections only)

Alerts are only available with the SmartApps remote subscription.

It is important to note that the picture event thresholds for High Speed Events and Congestion Events are the same as the Alerts thresholds. When the thresholds are adjusted on the Alerts or Imaging tabs the value on the other tab will be adjusted accordingly. These are linked so that picture alerts are possible.

To receive an alert of any kind, the alert “Active” checkbox must be checked. To receive a picture alert both the alert and image “Active” checkboxes must be checked for the given event type. Users must be selected for email alerts to be sent.

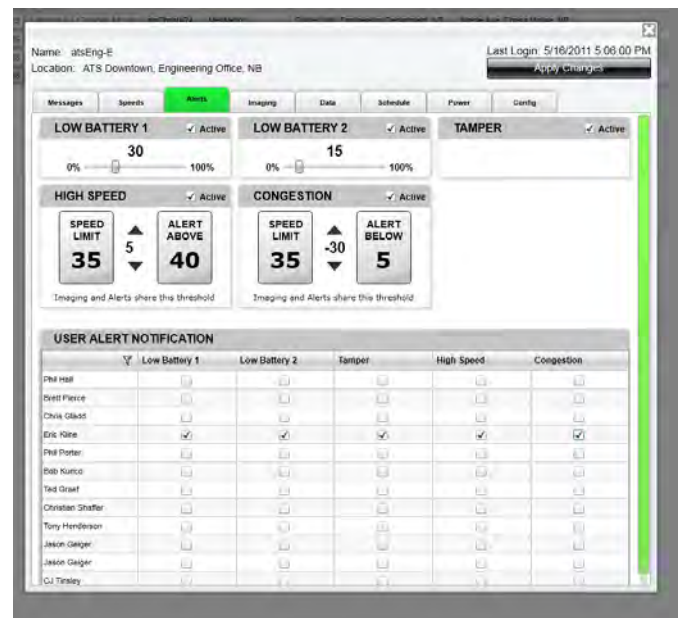

Picture and Alert Logic

Event Type	Alerts not subscribed	Specific alert inactive	Specific alert active
Pictures inactive	Do nothing	Do nothing	Send std alert
Pictures active, no Remote	Take pic	Take pic	Take pic, Send std alert
Remote Pictures, halted	Take pic	Take pic	Take pic, Send std alert
Remote Pictures, enabled	Take pic, Upload pic	Take pic, Upload pic	Take pic, Send pic alert

The chart above outlines the picture and alert logic for a given event under various operating conditions.

When Remote Pictures Management is subscribed images will be uploaded to the server via the cellular network immediately after they are taken. This means the most recent image will always be on the server unless cellular data service at the location of the sign is unavailable or very poor.

If Remote Pictures Management is not purchased or halted but the Picture Hardware option is active, pictures will be taken but must be downloaded via USB or Bluetooth. For more information on the “halted” state of Remote Pictures Management please refer to the [Data Usage](#) section of this reference.

Radar and High Speed Events

Timing the instant to capture a high-speed violator is important. The capture mechanism works most of the time, however there is no guarantee that the image taken will show an identifiable vehicle or even if there will be a vehicle in the image field of view. This is due to many circumstances.

Once a high speed event is triggered the camera must turn on and take the image. The entire process takes ~5sec from the time the radar sees the first speed above the high-speed event threshold. During this delay the vehicle is traveling towards the camera. If the vehicle is traveling very fast, it may pass the sign before the image is taken. If the vehicle's speed was read very far in front of the sign, the vehicle will be in the picture but appear far away.

The radar sensitivity setting may be used to adjust the point at which the vehicles are in range of the radar and possibly improve the chances of capturing a good image. However it is important to note that vehicles of different shapes and sizes come into range of the radar at different distances so no setting will be perfect.

Vehicles accelerating towards the sign and triggering a high-speed event just before passing the sign will not be captured due to the camera boot time delay.

License plates will not be readable in images. Images cannot be used with license plate recognition software.

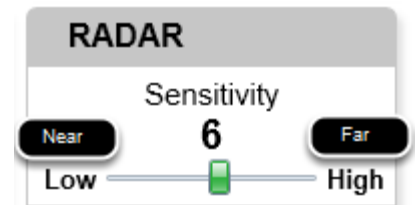

Scheduling

When using the camera it is usually desirable to only capture images during daylight hours. The Scheduling tab allows the camera to be active during specific operation windows and turned off when images will not be worthwhile. If an event occurs during a non-camera operation window that would normally be a picture alert, a standard text-only alert will be sent in its place.

Times not assigned an operation window will place the device in OFF mode and the camera will not be used.

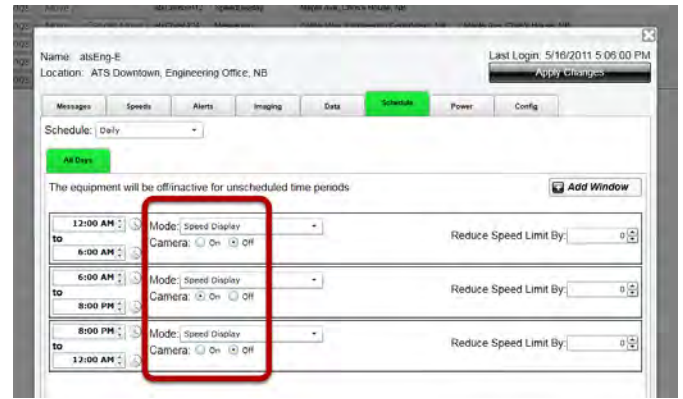

Equipment Management Settings: Data

Set data exceptions

Speeds outside of a minimum and maximum can be ignored. This might be done to eliminate speeds of drivers making a turn at a specific location which lowers the average speed, or a particular environmental signal that gives a false high speed signal. These settings cause the filtered data to not be recorded. This is a filter on the data collection, not on the data reporting.

Local Downloading of Data with the PC and ATS Assist (for customers without the SmartApps Service subscription)

Click *Work Offline* and SmartApps will open on the *Equipment Management* Tab. Select *Settings* for the locally connected unit and go to the *Data* tab. Click the *Download Traffic Data* button. The *Get Traffic Data from Sign* on ATS Assist can also be used. When prompted, give the file a name. Over time many files will be collected, so it will be helpful to create a standard naming convention, such as Road, Location on road, Direction of traffic, Start date. Once uploaded, the data can be analyzed on the [Reports](#) tab.

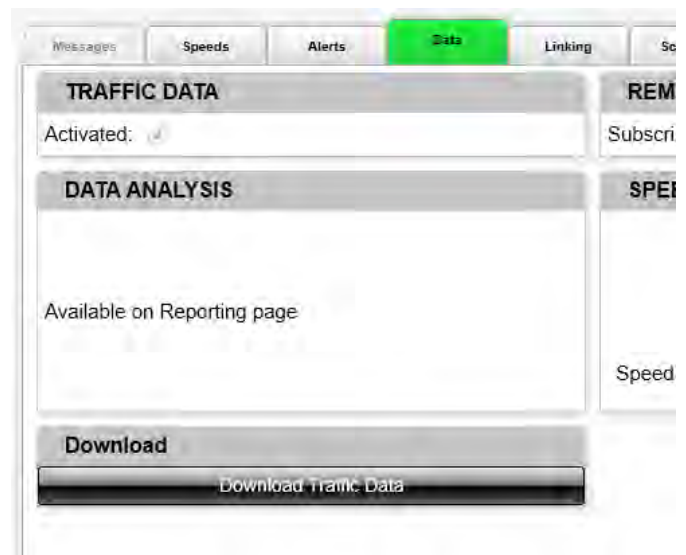

Equipment Management Settings: Schedule

How to schedule equipment to display different messages or speed display options

Select the schedule type from Sign Mode

Any mode other than Daily or Weekly Schedule: There is no schedule and the sign is on all the time. Schedule tab will grey out.

Daily Schedule: The sign will follow the schedule and repeat each 24 hour cycle, and be the same on all days.

Weekly Schedule: Create a schedule for each day of the week, and schedule will repeat each 7 day cycle.

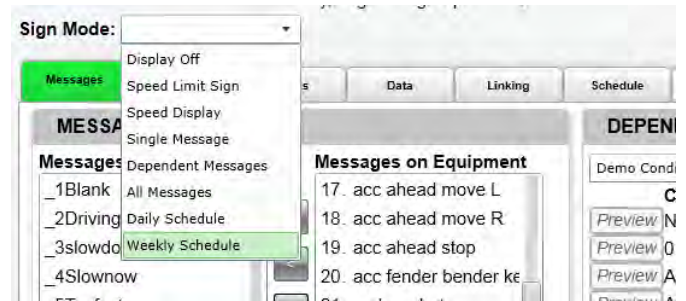

Create schedule for All Days (Daily Schedule) or each day (Weekly Schedule)

Select Daily or Weekly schedule and add a schedule window with the *Add Window* button. For each window, enter the schedule details for the time period. There can be up to six windows per day.

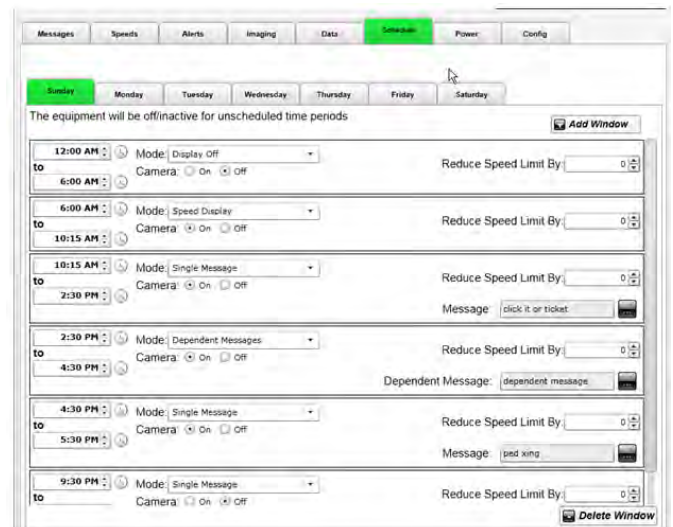

Complete details for each time period

Select the time period for each window. Time windows cannot overlap. The sign will be off for any time that is unaccounted for in a window. Use this to shut the sign down completely, including the data collection.

Schedule time windows from 12:00 AM to 12:00 AM to cover the entire day.

Enter the mode.

- Display off: Digits or messages are off, yet a sign with radar will still collect traffic data (Stealth Mode).
- Speed Display: Standard speed display mode for speed displays and radar message signs. Displays

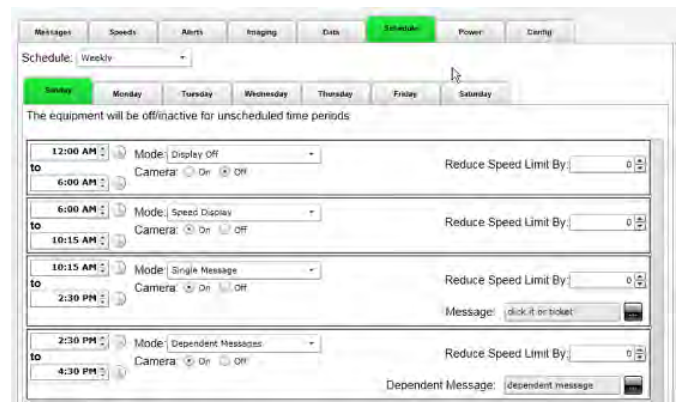

vehicle speeds and collects traffic data.

- Speed Limit Sign: Speed display and message signs can display a speed limit, which can be changed throughout the day with the schedule function.
- Single Message: Displays a single message of up to three screens on a message sign.
- Dependent Message: Displays a dependent message group on the radar message sign or on a message sign that is linked to a speed display. Dependent messages display a message tailored to each vehicle's speed, with three speed ranges and corresponding messages over the speed limit.

Set the camera on or off for each window. See Camera Schedule step below.

Set a reduced speed if applicable. Do this for Dependent Message mode so the ranges for the messages displayed according to speeds change relative to a lower speed limit or for changeable Speed Limit Sign mode.

Select message or dependent message group. If a new message or dependent message group is required, create it on the *Messages* tab and then it will be available on the schedule message drop down list.

Camera Scheduling

For each time window there is an option to have the camera active. Schedule the camera on or off if pictures are desired during the specific time window. This is used to conserve image transfer capacity. Take images only when desired, such as during school arrival and departure times. It is also used to turn the camera off overnight, when it will not capture images in the dark. Note that these time windows are the same except for the camera being off after dark.

Equipment Management Settings: Power

Monitor sign power levels and set brightness levels

The power tab shows the current brightness, power level and power supply.

The power tab helps conserve power for battery applications.

Brightness Level

The brightness level and range can be adjusted on all units. Select a minimum and maximum brightness level and the sign will automatically adjust between these levels depending upon ambient light levels. The minimum might be set higher than 1 due to ambient light levels near the sign at night, and the maximum can be set to the lowest level that provides adequate brightness at a particular location. The lower the maximum is set, the longer the batteries will last between charges. To set the sign to one fixed brightness level, set the maximum equal to the minimum.

Equipment Management Settings: Config

Data from the Config Tab

Settings in the Config Tab

The unit can be given a different name for easy identification in the Equipment Management table.

A unit can be put into demo mode, in which it will display a rotating set of speeds to demonstrate the operation. Be careful not to send this to a remote sign in the field.

The information tells ATS all about this sign if we need to upgrade or troubleshoot the unit.

SmartApps General

SmartApps Message Management

Messages Overview

Create messages and dependent messages on this tab. There are two groups of messages: *Local Messages* on the PC and if the SmartApps Equipment Management service is subscribed, *Remote Messages* on the server. Messages on the PC are only available when working on this specific PC. Messages on server are available whenever signed into your account on the internet, no matter the PC. A Remote management subscription is necessary for messages to be saved on the server.

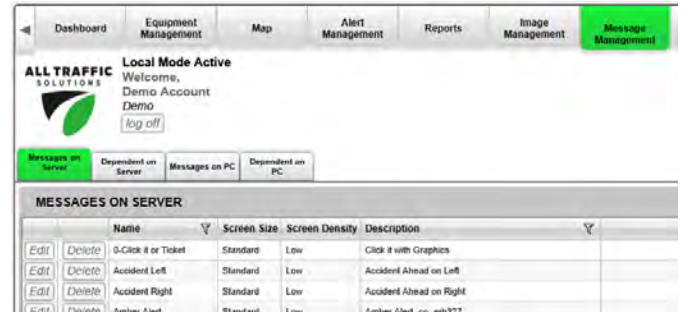

Messages are single, three screen messages. Dependent Messages are groups of five messages with a specific message displayed related to a specific vehicle's speed relative to the speed limit.

Create or Edit a Message

To create or edit a message, either click *Add Message* or *Edit* an existing message. In the edit screen, add the appropriate settings for the message. There are message options that apply to the entire message, and screen options that apply to one of the three available screens within the message. In the *Message Options*, first pick a name and a description for the message and the number of screens. Pick the screen size - *Standard* for an instALERT 24 or *Small* for instALERT 18 or a SpeedAlert 18. Then pick the density of the screen, standard at *Low* or the optional *High* density.

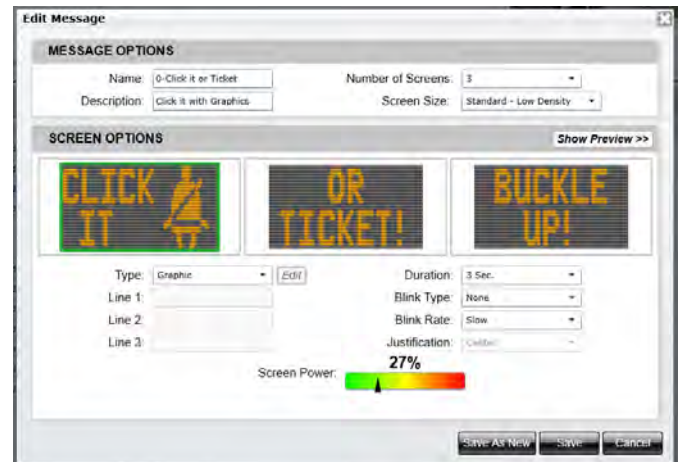

In the *Screen Options*, enter the settings for each screen. Click on the screen to create or edit and it becomes the active screen and gets a green border. Enter the type of screen, whether text of the various size combinations, a YOUR SPEED or SPEED LIMIT screen for a dependent message system, or a graphic. Enter the text in the applicable text boxes. The cursor must be moved out of the text box by clicking on any other function for the text to preview in the screens. Set the duration of the screen, whether it should blink, invert or stay constant and the rate of blinking if applicable. Justify the text left, right or center. A screen power gauge shows whether the message uses more or less power given the settings. Less power means more battery life if this is important for the deployment.

Preview Message

Click Preview to see the message displayed in action.

Dependent Messages

Speed Dependent Messages have the sign display different messages relative to the driver's speed. Create messages for each speed range and save them on the messages tab. Then they are available for selection for the speed range in a dependent message group. Utilize the *Speed Limit* and *Your Speed* message types as desired when creating messages. You can adjust the speed ranges as desired creating the speed range for each message. To save power, generally select a blank message when no vehicles are detected.

Speed Dependent Messages are also created on the Message Management tab. Just like Messages, Dependent Messages can be stored on the PC. Click on the *Dependent Messages* tab on the main *Messages* tab table. *Edit* a dependent message or click *Add Dependent Message* to add a new dependent message.

Name the new dependent message and add an optional description if desired. Select the screen size for the equipment that will be displaying the message, Standard for the iA24 or Small for the iA18 or SA18. Fill in the speed limit variables that determine the three speed ranges above the speed limit. Then select a message for each condition. The messages have to already exist in the messages list to be selected for the dependent message group. If an additional message is needed, exit the dependent message tab, create the message and save it and then return to the dependent message screen and it will be available for selection.

You can preview the message for each condition individually using the *Preview* button next to the condition.

SmartApps: Imaging

Reviewing Images

Reviewing Images in the Image Management App

Remote Image Management App

Images stored in Remote Image Management are received from devices automatically via the cellular network and are organized by location (1). For each active location (locations where equipment is currently assigned) (2) the most recent image will be displayed on the main app screen. Inactive location images are available at the bottom of the tab (3). The monthly data transfer usage meter for the account is shown here as well (4).

To see all images for a given location, click on the location to bring up the image review dialog. To search for images based on multiple locations, trigger types, or a date range click on the "Review all Images" button (5), configure the filters as desired on the top of the image review dialog, and click the search button.

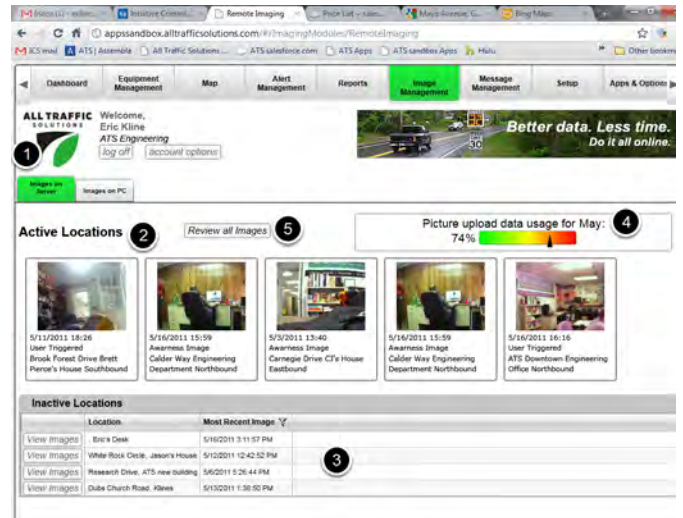

Remote Image Management Image Review

In the Image Review dialog images may be printed, saved to a PC, or deleted (1). When saved on a pc,, the image files will include the image details in the file properties. Comments may be added to an image as desired (2). Images in the Remote Image Management App will be discarded six months after they have been received unless the "Retain this image past the 6 month expiration date" box is checked (3). This box is not checked by default.

Specific images may be found by adjusting the filters at the top of the dialog (4) and then clicking "Search (5)"

Images on PC (Locally downloaded images)

When images are downloaded via USB or PC with Bluetooth, they are placed in a folder on the PC. Typically this folder is "C:\Program Files\All Traffic Solutions\AtsAssist\Photos". These images may be viewed through the Image Management App as well by clicking on the "Images on PC" tab.

The 15 most recent images will be displayed as tiles which will bring up the image review dialog when clicked. Alternatively the "Review all Images" may be clicked.

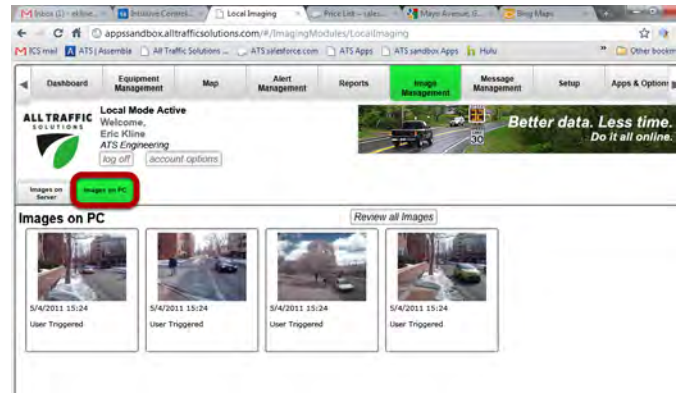

Images on PC Review

Images downloaded via USB and stored on a PC may be reviewed in the Images on PC Review dialog. These images may be filtered by time and / or trigger type.

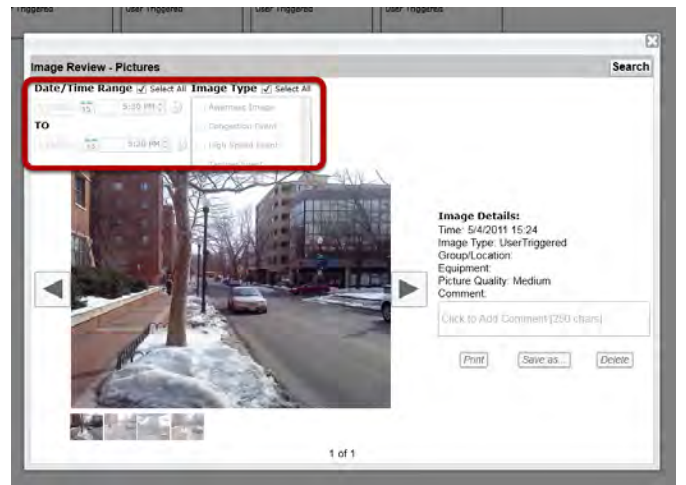

Image Storage

Remote Imaging capacity

The remote image management system uploads images daily so the device will not run out of memory unless it is in a location with no cell signal for an extended period. All devices that are subscribed to Remote Image Management are subject to a cellular data usage cap. This cap is calculated from the images uploaded only (traffic data is not included) and is reset on a monthly basis.

The data allotment is pooled across all devices that are subscribed to Remote Image Management on a given account. Therefore if an account has three devices subscribed the monthly data cap for that account is 3x the single device cap and any one of the devices may use all, some, or none of that total allotment as required.

Halted State: Once the monthly cap has been reached all devices will continue to take images but will no longer upload them to the Remote Image Management App. These images will be stored locally on the device and may be downloaded via USB only and will not reside in the Remote Image Management App. When the device memory gets full, the next new image will overwrite the oldest image.

The data usage tracker will be reset upon the beginning of the next month and new images will automatically begin uploading to the Remote Management App again. Images taken between when the cap was hit and until the account is reset are stored locally will not be uploaded automatically, as this may just take the account right back to the data limit immediately. These need to be downloaded locally.

If a specific device is intended to collect a large amount of images it is recommended to contact ATS and inquire about purchasing a larger data plan for the given device.

Local image storage capacity

The device can store a maximum of approximately 75 high quality images or 100 medium quality images in its memory. Once the storage limit is reached, the oldest images will automatically be overwritten by the newest images. For PC image management via USB this limit is very important to understand so there is minimal image loss on a given deployment.

Conserving Memory

When setting the High-Speed Event image capture threshold be sure that the level is high enough to catch the most extreme violators and not just any moderate violators. This will lower the total number of images taken as well as weed out the violators to the ones that are of most interest.

Awareness images are typically used to monitor road, weather, or parking conditions. Set the time interval as far apart as possible to get the images desired. Medium quality images are usually acceptable for this purpose.

The schedule feature can be used to take images only during desired times of the day. Note that when using the schedule, the entire unit will be in OFF mode during times that are not scheduled. Or just the camera can be turned off for time periods such as overnight when it is dark. See *Scheduling* under the "Setting up the Pictures Option" section for details.

Important Imaging Notes

Image Capture Tips

- It takes ~5 sec to capture a High Speed Event image. The above chart shows the maximum speed vehicle the camera can capture and the distance it must be in front of the sign when the high speed is first detected.
- Rain and snow can obscure parts of the image.
- Images will not be taken once the unit enters "Low Battery" state.
- Alerts and Picture Alerts are subject to a black-out period after a previous alert of the same type.
- High Speed alerts are prevented for 1 minute after a High Speed Event is triggered.
- Congestion alerts are prevented for 15 minutes after a Congestion Event is triggered.
- Tamper alerts are prevented for 1 minute after a Tamper Event is detected.
- Transmission through the device's cellular antenna has been found to cause false readings in the radar of Speed Sentries and Speed Sentry Shields. Therefore the radar speed is ignored during cellular transmissions. Please note that transmitting a high-quality image via cellular takes ~1.5 minutes and no vehicles will be detected during that time in those products.
- PDA Imaging support is not available at this time.

Max speed to capture	
MPH	Required pickup distance
5	40
10	81
15	121
20	161
25	202
30	242
35	282
40	323
45	363
50	403
55	444
60	484
65	524
70	565
75	605
80	645
85	686
90	726
95	767
100	807
105	847
110	888
115	928
120	968

SmartApps: Reporting

SmartApps Reporting - Introduction and Differences between Local and Subscription Reporting App

Data Management and Reports

Units that have radar and the Traffic Data Management Option collect traffic speed and volume data, which is then available for reporting. The data is collected either remotely or locally and then analyzed on the ATS SmartApps website or with the locally installed version of SmartApps. There are different reports available depending upon the method used to collect the data.

Local Data Collection and Reports

All local data reports are generated from individual files, with one file consisting of data collected at one location. Reports can be run on each file and then the reports can be compared. Data is downloaded from the sign using ATS Mobile, USB/Bluetooth connection to a PC or a wireless PDA. Files are stored locally on a PC.

Data Collection and Reports with SmartApps Equipment Management and Reporting Subscription

With the subscribed Apps, more report options are available for data analysis. Traffic data is automatically uploaded from the signs on a daily basis and is stored in a database on a secure server. This allows access to the data from any computer with a browser and allows data from multiple days and locations to be compared. The user does not have to spend any time on data collection or file management. Comparisons of multiple locations can be done automatically rather than manually comparing multiple separate printed reports from each location.

Active and Stealth Data Collection

Data can be collected by the sign with the digit display on or off. With the display off and the "YOUR SPEED" sign physically removed the sign collects data in stealth mode and provides a baseline speed and volume profile for the location. After collecting data in stealth mode for a period, the sign digits can be set to perform active traffic calming by turning on the digit display and replacing the "YOUR SPEED" sign. Data from stealth and active modes can be compared to establish effectiveness of the sign at this location and utilized to prioritize enforcement. On a full matrix SpeedAlert sign, a general message that does not reference speed to obtain similar baseline results.

Display Settings vs Data Recording

Display settings and data settings are independent. Setting the display off or limiting the display to speeds above the speed limit and set a maximum speed displayed will not affect the recorded data. All vehicle speeds will be recorded, whether displayed or not.

Data collection location selection

There are several considerations when a location is selected for data collection.

- The location should be on a free flowing section of road with minimal disruptions. This is generally not possible so it is necessary to understand how disruptions will affect the data.
- Mount the sign so it will be able to see vehicles above any parked cars.
- Make sure the sign is pointed as directly as possible at the traffic. Placing the sign on a pole that is at too much of an angle from the lane of traffic will delay picking up vehicles and reduce the effectiveness of the sign and the accuracy of the data. It will also reduce the sign's visibility to the driver.
- Roads with driveways or cross street turns in advance of the signs will show an elevated level of slow speed traffic as drivers will be slowing down to make turns. You may want to disregard low speed readings when you generate reports.
- Do not mount the sign where the drivers are already slowing down, such as close to a stop sign.
- The sign can be used to slow down traffic in advance of another warning sign, such as a school zone or work zone. Be sure to mount the sign far enough in advance to not block or distract the driver from interpreting any of the other warning signage.
- Vehicle volume data is accurate to within 15% on roads with single lane traffic in the measured direction. Volume data collected on roads with multiple lanes of traffic in the same direction will not provide accurate counts but the data will give an accurate speed profile of the road. Two cars traveling next to each other may look like one car to the Doppler radar. The radar is set to pick up the fastest vehicle within its range.

SmartApps Reporting - Local Data Collection with PC or PDA

With local data collection, data collected from the sign is downloaded from the sign manually using either a USB cable connected between the sign and a PC, Bluetooth to the PC, or using a wireless PDA (requires the Bluetooth Management option on the unit.) Once downloaded on the PDA, the data must be transferred to a PC connected to the internet to generate reports from the data. Use [ATS Assist](#) to manage the data transfer.

Downloading with the PC

Connect to the sign with a USB cable or with Bluetooth. Once connected, open apps.alltrafficsolutions.com. Go to the *Equipment Management* Tab, select *Settings* for the locally connected unit and go to the *Data* tab. Click the *Download Traffic Data* button. When prompted, give the file a name. As many files are collected it will be helpful to create a standard naming convention, such as Road, Location on road, Direction of traffic, Start date.

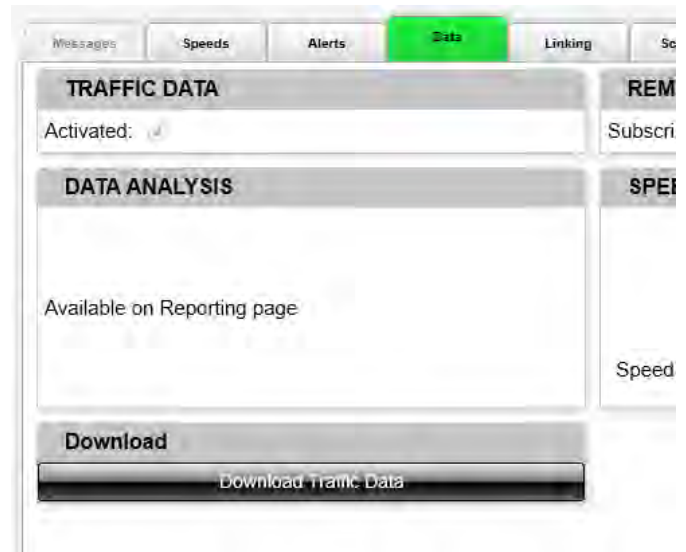

Downloading Data with PDA

When data collection is complete for the location download the data using the Bluetooth connection to the wireless PDA. With the sign on, start Pocket ATS and connect to the sign. Click *Data* and then *Download*. The percentage below *Download* is the percent full of the memory. Click *Download Now*. Name the file. As many files are collected it will be helpful to create a standard naming convention, such as Road, Location on road, Direction of traffic, Start date. Erase the sign memory when you are done. If this is not done, the remaining data will be downloaded with any new data at the next location, as it will still be in the sign's memory.

Transfer Data from PDA to PC

Once the data is on the PDA, it needs to be transferred to a PC connected to the internet to generate reports. Connect the PDA to the PC with a USB cable or with Bluetooth and either Microsoft ActiveSync or Windows Mobile Device Center. Sync the data to the PC with ATS Assist. Check *Traffic Data Files* and click *Start*. Data is transferred to folder: C:/Program Files/All Traffic Solutions/ATS Assist/Traffic Data. Files can also be manually placed into this folder to find them on the analysis website. This is the only folder that SmartApps will look at to see data files for analysis.

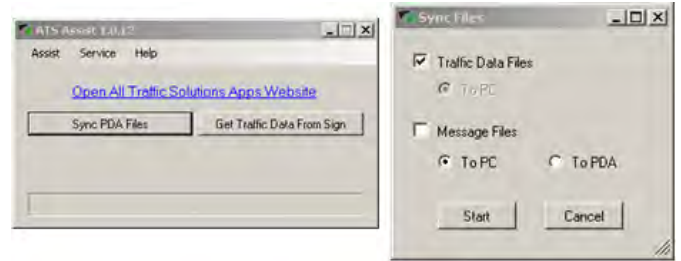

SmartApps Reports - Local Data Collection with PC or PDA

All local data reports are generated from individual files. To compare locations, run reports on multiple files and then compare them manually. To run the reports, connect the PC containing the traffic data files to the internet. Make sure ATS Assist is running, looking for the ATS Shield logo in the PC's Windows Active toolbar. Open a browser and navigate to apps.alltrafficsolutions.com. On the sign in page, click *Work Offline*. Go to the *Reports* tab and select the *Local Analysis* report. There are no other reports available in local mode. See [Reports - Report App Subscription Collection](#) for the more extensive SmartApps reporting options. See [ATS Assist](#) for instructions to install ATS Assist and the SmartApps interface.

All Traffic Solutions SmartApps

Local Summary Report

Select the data file for reporting in the file dropdown. Filter min and max speed if desired to narrow down the results, such as a minimum speed filter for a road that has many driveways. Or limit the report to just traffic data for vehicles above the speed limit. Once run, there are four reports available on the tabs. The Summary that provides basic information from the data collected at the location. For any of the reports, csv output is available or the report can be printed by clicking the corresponding button.

File	Speed and Volume Analysis (Local)
File	Speed and Volume Analysis (Local)
Minimum Speed	10
Maximum Speed	10
Summary Data	
File	Speed and Volume Analysis (Local)
Date Range	3/26/2010 to 10/13/2010
Total Cases of Data	7
Speed Limit	Variable: 30, 25
Time Range	12:10 AM to 11:59 PM
Average Speed	35.00
50% Speed	40
50% Speed	30
10 High Filter Speed	40 to 60
High Speed	50
Low Speed	30
Shooting Off-Cut	0%
Average Volume per Day	2190

Local Volume by Time Report

The Volume by Time report provides average vehicle volume by speed and time of day for all dates in the data file. The volumes are averaged over all days in the filter for time of day and speed range. The dates can be filtered down so that the report can show results from fewer days or only one day.

Time Range	Time End	Total Volume	1 to 5	6 to 10	11 to 15	16 to 20	21 to 25	26 to 30	30 to 40	40 to 50
12:00 AM	12:10 AM	149	0	0	0	137	18	152	0	152
1:00 AM	1:10 AM	143	0	0	0	144	28	145	0	145
2:00 AM	2:10 AM	174	0	0	0	129	28	145	0	145
3:00 AM	3:10 AM	400	0	0	0	377	21	102	0	102
4:00 AM	4:10 AM	400	0	0	0	352	6	142	0	142
5:00 AM	5:10 AM	446	0	0	0	333	7	104	0	104
6:00 AM	6:10 AM	478	0	0	0	314	4	159	0	159
7:00 AM	7:10 AM	400	0	0	0	376	4	120	0	120
8:00 AM	8:10 AM	407	0	0	0	353	4	149	0	149

Local Volume by Date Report

The Volume by Date report provides vehicle counts by hour by specific date.

Time Start	Time End	Total Vehicles	01/10/2010	01/10/2010	01/10/2010	01/10/2010	01/10/2010	01/10/2010	01/10/2010
01:30 AM	02:00 AM	140	0	0	0	0	0	0	0
02:00 AM	02:30 AM	113	0	0	0	0	0	0	0
02:30 AM	03:00 AM	116	0	0	0	0	0	0	0
03:00 AM	03:30 AM	489	0	0	0	0	0	0	0
03:30 AM	04:00 AM	489	0	0	0	0	0	0	0
04:00 AM	04:30 AM	489	0	0	0	0	0	0	0
04:30 AM	05:00 AM	489	0	0	0	0	0	0	0
05:00 AM	05:30 AM	489	0	0	0	0	0	0	0
05:30 AM	06:00 AM	489	0	0	0	0	0	0	0
06:00 AM	06:30 AM	489	0	0	0	0	0	0	0
06:30 AM	07:00 AM	489	0	0	0	0	0	0	0
07:00 AM	07:30 AM	489	0	0	0	0	0	0	0
07:30 AM	08:00 AM	481	0	0	0	0	0	0	0

Volume by Speed Report

The Volume by Speed report provides vehicle volume by hour and speed range by day. As the report is scrolled, additional days appear below. This report only has a csv output option, as it can be very long. To print output to a pdf use the Volume by Time report for a single day.

Time	Time Start	Time End	Total Vehicles	0 to 5	6 to 10	11 to 15	16 to 20	21 to 25	26 to 30	31 to 35	36 to 40	41 to 45	46 to 50
01/10/2010	01:30 AM	02:00 AM	0	0	0	0	0	0	0	0	0	0	0
01/10/2010	02:00 AM	02:30 AM	0	0	0	0	0	0	0	0	0	0	0
01/10/2010	02:30 AM	03:00 AM	0	0	0	0	0	0	0	0	0	0	0
01/10/2010	03:00 AM	03:30 AM	0	0	0	0	0	0	0	0	0	0	0
01/10/2010	03:30 AM	04:00 AM	0	0	0	0	0	0	0	0	0	0	0
01/10/2010	04:00 AM	04:30 AM	0	0	0	0	0	0	0	0	0	0	0
01/10/2010	04:30 AM	05:00 AM	0	0	0	0	0	0	0	0	0	0	0
01/10/2010	05:00 AM	05:30 AM	0	0	0	0	0	0	0	0	0	0	0
01/10/2010	05:30 AM	06:00 AM	0	0	0	0	0	0	0	0	0	0	0
01/10/2010	06:00 AM	06:30 AM	0	0	0	0	0	0	0	0	0	0	0
01/10/2010	06:30 AM	07:00 AM	0	0	0	0	0	0	0	0	0	0	0
01/10/2010	07:00 AM	07:30 AM	0	0	0	0	0	0	0	0	0	0	0
01/10/2010	07:30 AM	08:00 AM	0	0	0	0	0	0	0	0	0	0	0